

Welcome to THE OLD GLOBE

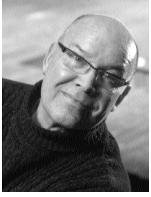

Dear Friends — it's good to have you here! Old friends are best, wouldn't you agree? With so much activity in and around our theatres of late, with the red carpet out for the likes of Twyla Tharp, Chita Rivera, and Sandy Duncan, it's good to know that we continue to be loyal to and support artists whose evolving careers have made such a contribution to our community, and who are largely responsible for the extraordinary level of accomplishment of these past decades.

There is a small cavalcade of Associate Artists returning for this next round, and it's worth noting that among them, with the presence of director Seret Scott, costume designer Lewis Brown, set designer Ralph Funicello, and the great Kandis Chappell of *The Constant Wife*, we are also delighted to welcome home to the Carter our beloved Jonathan McMurtry whose tenure here on our stages rivals Craig Noel's for quality, consistency, and sheer endurance. *Trying*, directed by Rick Seer, could have been written for Jonathan, and that comfortable fit in no way diminishes our awareness of just how fortunate we are to provide a creative home for these men and women whose talents are so interwoven with the pleasure of our playgoing. We don't forget nor neglect the men and women upon whose backs we've made our reputation, any more than we ever wish to overlook your importance to us in the planning and the sustaining of this Theatre.

JACK O'BRIEN
Artistic Director



Last summer The Old Globe celebrated its 70th Anniversary and its rich history as one of the most prominent theatres in North America. With more than a quarter million attendees visiting for performances and educational events each year, The Old Globe has become integral to the fabric of this community. Initially guided by San Diego legend and American theatre icon Craig Noel, the Globe continues to raise the bar of excellence in the theatre industry under the artistic direction of the incomparable Jack O'Brien.

To secure its future and continue as a leader in the American theatre, The Old Globe has just launched a major fundraising campaign projected to raise \$75 million by the Theatre's 75th Anniversary in 2010. This campaign will enhance our endowment to ensure the long-term health of the organization; improve facilities to maintain our state-of-the-art theatres, as well as expand the Globe's education and administrative spaces; and increase operating funds that will allow the Theatre to sustain its unparalleled level of production and artists on its stages while the endowment grows.

We invite you to join us in this important campaign to preserve your San Diego cultural landmark for future generations at whatever gift level is possible for you. Your support will be greatly appreciated.

LOUIS G. SPISTO
Executive Director

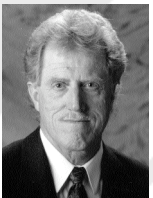

2006 at The Old Globe began with two productions that defied categorization. Twyla Tharp's surrealistic *THE TIMES THEY ARE A-CHANGIN'* was its own unique event — a Fellini-esque dreamscape of movement scored with the songs of Bob Dylan. Lee Blessing's *A Body of Water* presented a shifting, unknowable world where probabilities — never mind certainties — were as rare as Diogenes' truth-teller.

It may strike some as comforting, then, to return to the more traditional world of Shavian-style comedy as crafted by W. Somerset Maugham in *The Constant Wife*; or to the insightful, moving exploration of generational relationships recalled by Joanna McClelland Glass in *Trying*. Both explore values, mores and social customs, while they engage and entertain us in the manner of more traditional theatre. The four plays taken together offer an example of the richness of resident theatre: its diversity and breadth of view, its commitment to cover theatre's existing canon and to search for new ground.

Subscribers make this possible, providing a financial base for each production by agreeing to support a season of plays (and getting bargain ticket prices in return). We suspect every subscriber won't love every play, even though we hope you do, but we do believe every play we bring before you has the art and dimension to be worth your consideration and time. We thank our subscribers for supporting both theatre that feels comfy and the kind that stretches you, too. We need both kinds to stay limber.

JERRY PATCH
Resident Artistic Director

2006 Season Sponsors

The Old Globe is deeply grateful to its Season Sponsors, each of whom has made an annual donation of \$50,000 or greater. These gifts are critical to maintaining the Theatre's high quality of artistic programming, and award-winning work in the community. The Board, staff and artists of the Globe are honored by this endorsement of the Theatre's work.

The Lipinsky Family

Donald and Darlene Shiley

Sheryl and Harvey P. White

Karen and Donald Cohn

Conrad Prebys

Valerie and Harry Cooper

**Norma Jean "Jake" Yonchak
and Todd Figi**

**Supervisor Pam Slater-Price
and the County of San Diego**

Anonymous

**WELLS
FARGO**

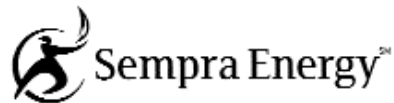

QUALCOMM®



Season Sponsors receive the ultimate level of access, recognition, benefits and services. To join this most cherished group of friends, please contact Todd Schultz, Director of Development, at (619) 231-1941 x2310.



THE OLD GLOBE

P R E S E N T S

THE CONSTANT WIFE

BY

W. Somerset Maugham

SCENIC DESIGN
Ralph Funicello⁺

COSTUME DESIGN
Lewis Brown⁺

LIGHTING DESIGN
Chris Parry

SOUND DESIGN
Paul Peterson

VOICE AND DIALECT COACH
Jan Gist

STAGE MANAGER
Lurie Horns Pfeffer

DIRECTED BY
Seret Scott⁺

⁺ Associate Artist of The Old Globe

Casting by Samantha Barrie

Produced by special arrangement with Samuel French, Inc.

Cast of Characters

IN ORDER OF APPEARANCE

Mrs. Culver.....	Kandis Chappell*
Bentley.....	Cris O'Bryon
Martha Culver.....	Heidi Fecht*
Barbara Fawcett.....	Amanda Naughton*
Constance Middleton.....	Henny Russell*
Marie-Louise Durham.....	Lara Phillips*
John Middleton, F.R.C.S.....	Wynn Harmon*
Bernard Kersal.....	J. Paul Boehmer*
Mortimer Durham.....	John Rosen
Stage Manager.....	Lurie Horns Pfeffer*
Assistant Stage Manager.....	Moira Gleason*

SETTING:

ACT I — John's house on Harley Street

ACT II — A fortnight later

ACT III — One year later

There will be one 15-minute intermission.

**Members of Actors' Equity Association, the Union of Professional Actors and Stage Managers in the United States.*

Si desea una sinopsis de esta obra en Español, favor de pedírsela al acomodador que le entregó este programa.

If you would like a synopsis of this production in Spanish, please request it from an usher.

CELEBRATE 2006 AND SPONSOR A SEAT IN THE GLOBE THEATRE



SPONSOR A SEAT TODAY AND HAVE YOUR NAME INSCRIBED INTO GLOBE HISTORY!

The Old Globe Theatre now has new seats, thanks to the generosity of many of our community members, bringing your comfort level up to that of Globe performance quality.

Installing these beautiful new seats and carpeting has been a major undertaking, and we hope you will help us defray the costs by naming one or more of the new seats. Sponsor a seat for \$5,000, and we will inscribe your name on a brass arm-rest plaque, as a visible acknowledgment of your leadership in Globe support.

The Old Globe begins the 21st Century with national and international artistic presence like never before. Reserve your place in the history of The Old Globe by calling our Development Office at (619) 231-1941 x2309 today.

 **THE OLD GLOBE**

2006 Board of Directors



We are pleased that you are joining us for another memorable production during our celebratory 70th Anniversary season. Our current plays include a revival of a classic 20th-century comedy of manners and marriage, W. Somerset Maugham's *The Constant Wife*, and an innovative new drama, *Trying*, by Joanna McClelland Glass, which reflects the playwright's own experience of the barriers of age and class between co-workers.

To continue to support such a wide variety of plays each season, including works by Shakespeare and Broadway-bound musicals, The Old Globe has just announced a \$75 million campaign to secure the Globe's future by providing 1) an endowment sufficient to ensure long-term stability of The Old Globe; 2) much needed enhanced facilities; and 3) critical operating support. The Board encourages each of you, as patrons of the Globe, to contact our Development Office to learn more about this Campaign and to make your own personal commitment.

I am honored to serve as Chair of The Old Globe's Board of Directors and to help support an organization which is so highly regarded across our country. On behalf of the Board of Directors, I would like to thank you for making the Globe a part of your life. We hope you will continue to be involved as a patron and as a supporter.

Enjoy the show!

Kathryn Hattox, *Chair, Board of Directors*

Board of Directors

OFFICERS

- Kathryn Hattox*
Chair
- Tim K. Zinn*
Treasurer
- Anthony S. Thornley*
Vice Chair – Development
- Sandra Redman*
Vice Chair – Nominating
- Deni S. Carpenter*
Secretary

DIRECTORS

- Mary Beth Adderley
- Joseph Benoit
- Charles Brazell
- Trina Brown
- Karen Cohn*
- Valerie S. Cooper
- Darlene G. Davies
- Bruce M. Dunlap
- Sue Ebner
- Bea Epsten
- Pam Farr
- Sally Furray, R.S.C.J.
- Victor P. Gálvez
- F. George Gilman
- Robert H. Gleason*
- Carol Hanson
- Ronald Heller, M.D.
- Viviana Ibañez
- Joseph E. Jessop, Jr.
- Katherine Kennedy
- Sheila Lipinsky*
- Carlos D. Malamud

EMERITUS DIRECTORS

- Timothy A. MacDonald
- Arthur Neumann
- Robin Nordhoff
- John Rebelo
- Mike Samson
- Kelly Sanders
- Tom Sayles
- Phyllis Schwartz
- Nancy A. Spector
- Louis G. Spisto*
- Daniel L. Sullivan, Ph.D.
- Julie H. Sullivan, Ph.D.
- Anne C. Taubman
- Dean Thorp
- Evelyn Mack Truitt
- Debra Turner
- Patricia Weil
- Stewart J. Weissman
- Sheryl White*
- Norma Jean "Jake" Yonchak

HONORARY DIRECTORS

- Garet B. Clark
- J. Dallas Clark (1913–2005)
- Bernard Lipinsky (1914–2001)
- Delza Martin (1915–2005)
- Patsy Shumway
- Harvey P. White
- Carolyn Yorston
- Mrs. Richard C. Adams (1912–2005)
- Clair Burgener
- Mrs. John H. Fox (1908–2003)
- Audrey Geisel
- Paul Harter
- Gordon Luce
- Dolly Poet
- Deborah Szekeley
- Hon. Pete Wilson

*Executive Committee Member

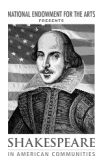

The Old Globe is supported in part by grants from The City of San Diego Commission for Arts and Culture, Chairwoman Pam Slater-Price and The County of San Diego, The James Irvine Foundation, The Shubert Foundation, The National Endowment for the Arts, Weingart-Price Fund at The San Diego Foundation, Mandell Weiss Charitable Trust, and The San Diego Foundation's Arts & Culture Grants Program.

SAVE THE DATE!

2006 Globe Gala

Saturday, September 16

5pm **Cocktails and Silent Auction**
6:30pm **Performance**
9:30pm **Dinner and Dancing**

Spend an evening under the stars ... with the stars!

2006 GALA CO-CHAIRS

VALERIE COOPER · ROBERT GLEASON · NORMA JEAN "JAKE" YONCHAK · CAROLYN YORSTON

For information contact Eileen Prisby at (619) 238-0043 x2303.

JOIN US FOR A PRE-SHOW PARTY!

**wine
lovers
NIGHT**

Now you have the opportunity to enjoy a pre-show wine-tasting reception in The Old Globe plaza garden! Each event includes a wine tasting of some of San Diego's finest wines, light appetizers, and a ticket to see that evening's performance.

THE CONSTANT WIFE Friday, April 7 at 6:30pm
THE VIOLET HOUR Friday, May 26 at 6:30pm

**Thank GLOBE
It's Friday**

Join us for a pre-show mixer with live music, host bar, appetizers and ticket to see a performance. Kick off the weekend in style with friends at a pre-show bash!

THE CONSTANT WIFE Friday, April 14 at 6:30pm
THE VIOLET HOUR Friday, June 2 at 6:30pm

CALL (619) 23-GLOBE (234-5623) FOR TICKETS AND MORE INFORMATION.

Executive Producers - Leadership Gifts

The Executive Producers are a special group of friends who believe that The Old Globe plays an essential role in this community. Each has made a recent leadership gift of \$1,000,000 or greater to significantly enhance The Old Globe today, paving a bright future for the Globe in years to come:

\$10,000,000 or greater

Conrad Prebys

\$1,000,000 or greater

**Audrey S. Geisel/
San Diego Foundation Dr. Seuss Fund**

\$5,000,000 or greater

Sheryl and Harvey P. White

Kathryn Hattox

Estate of Beatrice P. Lynds

Mr. and Mrs. Victor H. Ottenstein

Estate of Dorothy Shorb Prough

Donald and Darlene Shiley

We applaud the leadership and vision of these truly wonderful friends. To learn more about becoming an Executive Producer, please contact Todd Schultz, Director of Development, at (619) 231-1941 x2310.

Listing represents gifts received after January 2000.

Advisory Council Members

Mr. Lawrence Alldredge
Dr. Paul L. Black
Clint Burdett
Dr. & Mrs. Edgar D. Canada
Mary Clark
Steven J. Cologne
R. Patrick & Sharon Connell
Mrs. Susan B. Cowell
Pat & Dan Derbes
Mrs. Philip H. Dickinson
Mr. & Mrs. Robert W. Doede
Ms. Marion Eggertsen
Dr. Bernard Eggertsen &
Ms. Florence Nemkov
Mrs. Danah H. Fayman

Fifth & Hawthorn Restaurant/
Dave Witt
Mr. & Mrs. Arnold Ginnow
Ms. Alexa Hirsch
Mr. & Mrs. Leonard Hirsch
Mr. & Mrs. Alfred W. JaCoby
Russell & Mary Johnson
Mr. & Mrs. J. Robert King
Ken & Sheryl King
Rosalie Kostanzer &
Michael Keefe
Bob & Laura Kyle
Terry & Mary Lehr
Ruth & Ron Leonardi
Peter & Inge Manes

Bob Martinet & Susan Parkin
Dr. Marianne McDonald
Paul I. Meyer
Mr. & Mrs. George Miller
Mrs. Harle Montgomery
David & Noreen Mulliken
Bette Nagelberg
Charles Noell
Mr. & Mrs. Victor H.
Ottenstein
Mr. & Mrs. Arthur Rivkin
Donald & Darlene Shiley
Ms. Roberta Simpson
Dorothy & Joel Sollender
Gail Squires & Yaman Sencan

Ms. Jeanette Stevens
Dr. & Mrs. Jay Sweeney
Marc R. Tarasuck, AIA
Dixie & Ken Unruh
June Yoder
Mr. & Mrs. Robert D. Young

For more information,
please contact Brad Ballard
at (619) 231-1941 x2309.

His signature was W. Somerset Maugham — “W” for William, a name he never used — yet all of his friends called him “Willie.” His life began literally at the British Embassy in Paris, a birth arranged by his English parents to ensure his British citizenship. Orphaned at ten and speaking only French, he was sent to England to live with his stern uncle, the Vicar of Whitefield. In struggling to learn English, he developed a stammer which was to burden him all his life. At boarding school the stammer and his short stature made him the victim of bullying and humiliation. Yet he cites these experiences as catalysts for his later success. It is said that he was the highest paid writer in the English speaking world in the 1930s. The sheer volume of his writing of plays, novels, short stories, travel writings and essays is staggering. At the age of eighteen he knew he wanted to be a writer, but this career was unacceptable to his family. So he studied medicine and practiced in the slums of London, writing constantly about those experiences which led to his first critical success, the novel *Liza of Lambeth*.

Much of his writing was autobiographical and was inspired by his varied experiences: as a World War I ambulance driver and later British secret agent (*Ashenden: or The British Agent*, about a James Bond-like character); as a world traveler in the far East (British colonial intrigue in *The Letter* and others) and the South Sea Islands (*The Moon and Sixpence* – based on artist Paul Gauguin’s sojourn in Tahiti). In 1913 he began an affair with Syrie Wellcome, a married socialite and interior designer like Constance Middleton in *The Constant Wife*. Their daughter Elizabeth (Liza) Maugham was born in 1915 and they married in 1917. The marriage ended in 1927 shortly after the

CONSTANCE: “Have you ever considered what marriage is among well-to-do people? In the working classes a woman cooks her husband’s dinner, washes for him and darns his socks. She looks after the children and makes their clothes. She gives good value for the money she costs. But what is a wife in our class? Her house is managed by servants, nurses look after her children, if she has resigned herself to having any, and as soon as they are old enough she packs them off to school. Let us face it, she is no more than the mistress of a man of whose desire she has taken advantage to insist on a legal ceremony that will prevent him from discarding her when his desire has ceased . . . My dear, any sensible man would sooner play bridge at his club than with his wife, and he’d always rather play golf with a man than with a woman. A paid secretary is a far better help-mate than a loving spouse. When all is said and done, the modern wife is nothing but a parasite.”
— *The Constant Wife*

FASHION PLATE 1929. SOURCE FOR ASSOCIATE ARTIST LEWIS BROWN’S DESIGN FOR CONSTANCE MIDDLETON IN *THE CONSTANT WIFE*.

FOR MORE INFORMATION ABOUT THIS PRODUCTION, PLEASE VISIT OUR WEBSITE AT www.TheOldGlobe.org.

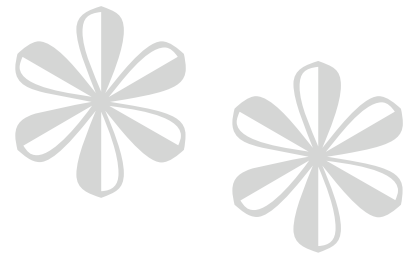

MARRIAGE

“In every marriage more than a week old, there are grounds for divorce. The trick is to find, and continue to find, grounds for marriage.”

— Robert Anderson, *Solitaire and Double Solitaire*

“More marriages might survive if the partners realized that sometimes the better comes after the worse.”

— Ruth Bell Graham

“A happy marriage is the union of two good forgivers.”

— Doug Larson

“There is no substitute for the comfort supplied by the utterly taken-for-granted relationship.”

— Iris Murdoch



London opening of *The Constant Wife*. During the war he also met and began a thirty-year relationship with a young American, Gerald Haxton. His best known works include: the novels *Of Human Bondage* (often named his masterpiece), *The Moon and Sixpence*, *The Razor's Edge* (all later made into successful films); the plays *The Circle*, *Our Betters* and *The Constant Wife*. Recently, *The Constant Wife* has been frequently revived, possibly due to the contemporary issues depicted in the Middleton's marriage.

Maugham's home on the Riviera, bought in 1928, became an international salon of celebrities in art, literature and politics. He died there in December of 1965 at the age of 92. — Diane Sinor, Dramaturgy Associate

... ON MAUGHAM

"I wrote a series of plays in quick succession. It began with *Our Betters*, which was written in 1915, and ended with *The Constant Wife* in 1927. They are written in the tradition which flourished so brightly in the Restoration Period, which was carried on by Goldsmith and Sheridan ... The people who do not like it describe it as artificial comedy ... It is drama not of action, but of conversation. It treats with indulgent cynicism the humours, follies and vices of the world. It is urbane, sentimental at times, for that is in the English character, and a trifle unreal. It does not preach: sometimes it draws a moral, but with a shrug of the shoulders ...

— W. Somerset Maugham, from *The Summing Up*, 1938, Doubleday & Company (1945 Edition)

"Prose drama is one of the lesser arts, like wood carving or dancing, but so far as it is an art at all its purpose is to afford delight. If comedy castigates the follies of the moment, that is ... only when the process occasions laughter. The object is the entertainment rather than the improvement of the audience. I cannot persuade myself that the drama can usefully concern itself with the welfare of humanity or the saving of civilization. In the eighteenth century poets were didactic and wrote long poems on agriculture, astronomy, beekeeping and forestry. They were much praised for doing so. Now we are all agreed that they were in error. When we want to know about such things we consult a textbook. We do not want our poets to impart information or to inculcate the principles of morality. Similarly it may be that in a little while, as taste improves and knowledge spreads, people will reach the conclusion that drama does best to confine itself to what it can best do. That, in my opinion, is to give pleasure by telling a story, delineating character, and by stirring emotion or causing laughter."

—W. Somerset Maugham, Preface to *Six Comedies*, 1937

... IN BRIEF

"Tradition is a very good thing, but I think it's a mistake to make a habit of it."

"You are not angry with people when you laugh at them. Humor teaches tolerance."

"Only a mediocre person is always at his best."

"Impropriety is the soul of wit."

"Like all weak men he laid an exaggerated stress on not changing one's mind."

"It is a funny thing about life; if you refuse to accept anything but the best you very often get it."

Kandis Chappell Associate Artist

(Mrs. Culver)



THE OLD GLOBE: More than 25 productions including *The Winter's Tale*, *The Comedy of Errors*, *Julius Caesar*, *Henry V*, *Collected Stories*, *Intimate Exchanges*, *The Dining Room*, *King Lear*,

The Merchant of Venice. BROADWAY: *Rumors*, *Getting Away with Murder*, *Pride's Crossing*.

REGIONAL: *The Guardsman*, *Arcadia*, *Huntington Theatre*; *Woman in Mind*, *The Magic Fire*, Milwaukee Rep; *Intimate Exchanges*, *Three Tall Women*, Intiman Theatre; San Jose Rep; ACT; Williamstown; Arizona Theatre Company; and more than 15 productions at South Coast Rep. EDUCATION: Ms. Chappell holds a BA from SDSU.

Cris O'Bryon

(Bentley)

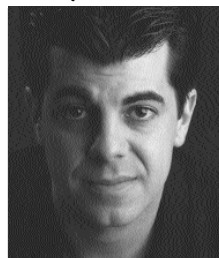

REGIONAL: *Tomfoolery*, Renaissance Theatre Company; *The Importance of Being Earnest*, Cherry Tree Playhouse; *Forever Plaid*, Harris Goldman; *Song on the Wind*, New Life

Fine Arts; *South Pacific*, *It's Christmas and It's Live*, 1776, *Northern Lights*, Lamb's Players Theatre; *Nonsense*, Lawrence Welk Theatre; *Beehive*, *Too Old for the Chorus*, *Das Barbecü*, Miracle Theatre Productions; *The Fantasticks*, North Coast Repertory; *Gianni Schicchi*, SDSU Opera; *The Goodbye Girl*, Moonlight Theatre; *Sweeney Todd*, Fritz Theatre; Dr. Seuss' *How the Grinch Stole Christmas!*, Old Globe Theatre.

Heidi Fecht

(Martha Culver)



REGIONAL: *Amy's View*, International City Theatre; *Crimes of the Heart*, The Falcon Theatre; *Orange Flower Water*, Tight & Shiny; *The Most Happy Fella*,

The Actor's Co-op; *Once in a Lifetime*, Theatre Neo; *Philadelphia Story*, *Tartuffe*, The Court Theatre; *The Seven Year Itch*, *After the Fall*, Circle Theatre. FILM: *Valiant*, *For Heaven's Sake*, *Warm Blooded Killers*, *Shteps*, *Three Days*, *The Picture of You*. TV: *Strong Medicine*, *Angel*, *Port Charles*, *Jesse*, *Family Matters*, *What Should You Do?*. EDUCATION: Ms. Fecht received a BFA in Theatre from Stephens College, Columbia, MO.

Amanda Naughton

(Barbara Fawcett)



THE OLD GLOBE: *Loves & Hours*, *Paramour*. BROADWAY: *Into the Woods*, *The Secret Garden*. OFF-BROADWAY: *Romance in Hard Times*, Public Theatre; *Hundreds of Hats*, WPA

Theatre; *Three Postcards*, Circle Rep.; *Mr. President*, Douglas Fairbanks Theatre. REGIONAL: *Amour*, *O. Henry's Lovers*, *A Little Night Music*, Goodspeed Musicals; *The Betrayal of Nora Blake*, Cuillo Center; *Off-Key*, George Street Playhouse; *The Royal Family*, Caldwell Theatre; *Edith Stein*, GeVa; *On the Town*, Pittsburgh CLO; *Gypsy*, *Tartuffe*, *Threepenny Opera*, *The Pajama Game*, *Misalliance*, *The Waves*, Hangar Theatre; *The Foreigner*, *Steel Magnolias*, *Barefoot in the Park*, *Hello Dolly*, *Anything Goes*, Forestburgh Playhouse. TV: Betty Roberts on *Remember WENN*, *Law & Order: SVU*, *Law & Order: CI*, *Payne*, *Chapelle's Show*. EDUCATION: Ms. Naughton holds a BFA from Ithaca College.

Henny Russell

(Constance Middleton)



THE OLD GLOBE: *The Mask of Moriarty*, *Sylvia*, *The Comedy of Errors*, *Dracula*, *Macbeth*, *Taming of the Shrew*, *Henry IV*. BROADWAY: *Major Barbara*. OFF-BROADWAY: *Boy Gets*

Girl, *Moonlight and Magnolias*, *Fuddy Meers*, *Labor Day*, *Marion Bridge*. REGIONAL: *Frozen*, Repertory Theatre of St. Louis; *Something in the Air*, Merrimack Rep; *Abigail's Party*, Two River Theatre Co; the world premiere of *One*, Cincinnati Playhouse; *Spinning into Butter*, Hartford

TheaterWorks; *Dinner with Friends*, Pittsburgh Public Theatre; *Proof*, Virginia Stage Co; the world premiere of *The Smell of the Kill*, Cleveland Playhouse; the American premiere of *The Things We Do for Love* (Studio Arena); the world premiere of *The Lake's End*, Adirondack Theatre Festival; *It Pays To Advertise*, Yale Rep; *State of the Union*, Indiana Rep. TV: *Law & Order*, *Hope and Faith*, *Pensacola: Wings of Gold*, *Silk Stalkings*. FILM: *Loopy* (currently showing on the Independent Film Channel), *Corn* (recently released on DVD). EDUCATION: Ms. Russell is a graduate of New York University (BFA) and The Old Globe/University of San Diego MFA program.

Lara Phillips



(Marie-Louise Durham)

CHICAGO: *As You Like It*, *All the Rage*, Goodman Theatre; *The Treatment*, *The Physicists*, *The Removalists*, A Red Orchid Theatre; *Never Come Morning* (Joseph Jefferson Citation, Best Supporting Actress), The Prop Theatre. TV: *Grey's Anatomy*, *The West Wing* (recurring), *The Drew Carey Show*. FILM: *The Ice Harvest*, *The Road*



to *Perdition*, *Bullet on a Wire*, *Kwik Stop*.

Wynn Harmon

(John Middleton, F.R.C.S.)

THE OLD GLOBE:

Pericles, *Macbeth*, *The Comedy of Errors*, *The Winter's Tale*. BROADWAY: *Porgy and Bess*. OFF-BROADWAY: *As You Like It*, *The New Yorkers*, *Tibet Does Not Exist*. REGIONAL: *A Moon for the Misbegotten*, Long Wharf Theatre, Hartford Stage; *The Way of the World*, Huntington Theatre Co; *Silent Edward*, La Jolla Playhouse; *Sylvia*, *Travels with My Aunt*, Syracuse Stage, Virginia Stage Co; *Noises Off*, *Les Trois Dumas*, Indiana Repertory Theatre; *The Marriage of Figaro*, American Repertory Theatre; *A*

Christmas Carol, Milwaukee Repertory Theatre; *The Normal Heart*, *Edith Stein*, *She Loves Me*, *A Midsummer Night's Dream*, Pittsburgh Public Theatre; *The Three Sisters*, *Ring 'Round the Moon*, American Conservatory Theatre; *Dr. Faustus*, *A Christmas Carol*, *Pure Poe*, Capital Repertory Theatre; *The West End Horror*, Bay Street Theatre; *Much Ado About Nothing*, *Romeo and Juliet*, Hudson Valley Shakespeare Festival; *As You Like It*, Shakespeare Festival of St. Louis (winner of 2004 St. Louis Critics Award for Best Supporting Actor, role of Jacques). FILM: *Paper Cranes* (Mark). TV: *Porgy and Bess Live from Lincoln Center*, *All My Children* (Trevor Babcock). EDUCATION: Mr. Harmon received a BFA from Boston University and an MFA from American Conservatory Theatre.

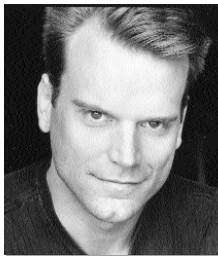

**J. Paul
Boehmer**

(Bernard Kersal)

THE OLD GLOBE:
2005 Summer
Shakespeare Festival.

BROADWAY: Sir Peter Hall's acclaimed production of *An Ideal Husband*. OFF-BROADWAY: *Miss Evers' Boys* (NY premiere). NEW YORK: *New Yorrick*, *New Yorrick*, *End of Day*. REGIONAL: Pioneer Theatre Company, Arena Stage, Seattle Rep, Huntington Theatre, Cincinnati Playhouse, Cleveland Playhouse, Missouri Repertory Theatre, Walnut Street Theatre, Syracuse Stage, Berkshire Theatre Festival and Theatre Works Palo Alto. FILM/TV: *The Good German*, *The Thomas Crown Affair*, *Star Trek: Enterprise*, *Voyager* and *Deep Space Nine*, *Frasier*, *Judging Amy* and *Guiding Light*. Paul also narrates books on tape and is most proud of the award-winning unabridged recording of *Moby Dick*. He holds a BFA from Southern Methodist University and an MFA from the Professional Theatre Training Program at the University of Delaware.

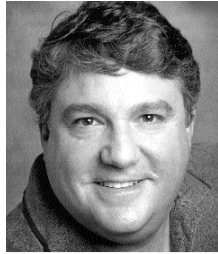

John Rosen

(Mortimer Durham)

THE OLD GLOBE:
Debut. SAN DIEGO:
The Winslow Boy,
Charlie's Aunt, Lamb's
Players Theatre; *A
Funny Thing Happened on*

the Way to the Forum,

San Diego Rep; *Musical Comedy Murders of 1940*, *To Forgive, Divine*, North Coast Rep; *Looking for Normal*, Diversionary Theatre; *Action, Landscape of the Body*, Sledgehammer Theatre; *The Day Room*, Gaslamp Quarter Theatre; *An Italian American Reconciliation*, Bowery Theatre.

W. Somerset Maugham

(Playwright)

William Somerset Maugham was born in 1874. By the time he was ten, both of Maugham's parents were dead and he was sent to live with his uncle, the Rev. Henry Maugham, in Whitstable, Kent. After an education at King's School, Canterbury, and Heidelberg University in Germany, Maugham became a medical student at St. Thomas Hospital, London. While training to be a doctor, Maugham worked as an obstetric clerk in the slums of Lambeth. He used these experiences to help him write his first novel, *Liza of Lambeth* (1897). The book sold well and he decided to abandon medicine and become a full-time writer. Maugham achieved fame with his play *Lady Frederick* (1907), a comedy about money and marriage. By 1908 Maugham had four plays running simultaneously in London. In 1913 Maugham began an affair with the married Syrie Wellcome who bore him a daughter Elizabeth "Liza" Mary Maugham. The two were wed following Syrie's divorce in 1917. Syrie was an interior designer like Constance Middleton and *The Constant Wife* is partially based on their life together. At the outbreak of World War I, Maugham joined a Red Cross ambulance unit in France. While serving on the Western Front he met the 22-year-old American, Gerald Haxton, and began a 30 year relationship which was one of the causes of his divorce from Syrie in 1927. During the war, Maugham's best-known novel, *Of Human Bondage* (1915) was published. This was followed by another successful book, *The Moon and Sixpence* (1919). Popular plays include

The Circle (1921), *East of Suez* (1922), *The Constant Wife* (1926) and the anti-war piece, *For Services Rendered* (1932). In his later years Maugham wrote his autobiography, *Summing Up* (1938) and works of fiction such as *The Razor's Edge* (1945), *Catalina* (1948) and *Quartet* (1949). He died in 1965.

Seret Scott Associate Artist

(Director)

THE OLD GLOBE: *I Just Stopped By to See the Man*, *Knowing Cairo*, *Faith Healer*, *Crumbs from the Table of Joy*, *The Trojan Women*, *Blues for an Alabama Sky*, *The Old Settler*, *Madame Mao's Memories*, *From the Mississippi Delta*. OFF-BROADWAY: Second Stage Company, New Victory Theatre, Young Playwright's Festival. REGIONAL: Credits at McCarter Theatre Company, Long Wharf Theatre, Buffalo Studio Arena, South Coast Rep, Oregon Shakespeare Festival, Yale Rep, Philadelphia Theatre Company, Crossroads Theatre, Center Stage in Baltimore, Studio Theatre, ACT, Arena Stage, Woolly Mammoth Theatre, Hartford Stage Company, Actors Theatre of Louisville, New Mexico Rep, Alley Theatre, Naked Angels, UBU Rep, National Black Theatre, Ford's Theatre, Sundance Institute Playwright's Lab, Pacific Playwright's Festival, NY Stage and Film, McCarter's Playwright's Retreat. As an actress, Ms. Scott won a Drama Desk Award on Broadway for her performance in *My Sister, My Sister*. She has been nominated for a Connecticut Critic's Award, a Beverly Hills NAACP Directing Award, and D.C.'s Helen Hayes Award. She was also the recipient of a TCG/PEW National Artist Residency Grant at the Long Wharf Theatre.

Ralph Funicello Associate Artist

(Scenic Design)

THE OLD GLOBE: 2004 & 2005 Summer Shakespeare Festivals, *The Lady With All the Answers*, *Julius Caesar*, *Pericles*, *The Taming of the Shrew*, *The Trojan Women*, *Henry V*, *The Merry Wives of Windsor*, *The Hostage*, *Paramour*, *Romeo and Juliet*, *Othello*, *The Comedy of Errors*, *Pride's Crossing*, *Macbeth*, *American Buffalo*, *Private Lives*, *The Gate of Heaven*, *Mister Roberts*, *Henry IV*, *Dancing at Lughnasa*, *Hedda Gabbler*, *The Way of the World*, *Twelfth Night*, *King Lear*, *Ghosts*, *Interior Decoration*, *From the Mississippi Delta*, *The Winter's Tale*, *Mr. Rickey...*, *Bargains*, *The Tempest*, *The Merchant of*

Venice, *The White Rose*, *Hamlet*, *Our Town*, *Driving Miss Daisy*, *Measure for Measure*. ELSEWHERE: Mr. Funicello has designed scenery on and off-Broadway and for many theatres across the country, including Lincoln Center, American Conservatory Theatre, A Contemporary Theatre, Mark Taper Forum, Arizona Theatre Co, Seattle Rep, Berkeley Rep, Milwaukee Rep, Denver Center Theatre Company, Guthrie Theatre, South Coast Rep, Oregon Shakespeare Festival, Williamstown Theatre Festival, Intiman Theatre, Stratford Festival, New York City Opera and Houston Grand Opera. He currently holds the position of Powell Chair in Set Design at SDSU.

Lewis Brown Associate Artist (Costume Design)

THE OLD GLOBE: *As You Like It*, *Julius Caesar*, *Faith Healer*, *The Taming of the Shrew*, *Henry V*, *The Merry Wives of Windsor*, *Cymbeline*, *Paramour*, *The Comedy of Errors*, *Henry IV*, *The Way of the World*, *The Merchant of Venice*, *Hamlet*, *Our Town*, *And a Nightingale Sang...*, *Measure for Measure*, *Coriolanus*, *Antony & Cleopatra*, *There's One in Every Marriage*, *Rashomon*, *Othello*. BROADWAY: *The Government Inspector*, *Mulebone*. REGIONAL: *The School for Scandal*, Oregon Shakespeare Festival; *The Tempest*, *The Caucasian Chalk Circle*, Seattle Rep; *Henry V*, *Richard III*, *The Caucasian Chalk Circle*, *A Streetcar Named Desire*, *Camille*, Guthrie Theatre; *Kiss Me, Kate*, *My Fair Lady*, Stratford Festival, Canada; *Candide*, *Cyrano de Bergerac*, *Dream on Monkey Mountain*, *Idiot's Delight*, *Chemin de Fer*, *The Miser*, Center Theatre Group; *A Flea in Her Ear*, ACT, San Francisco; *The Matchmaker*, Arizona Theatre Company. Opera designs include: *Faust*, Los Angeles Opera; *Don Giovanni*, Opera Theatre of St. Louis; *La Fanciulla del West*, Deutsche Oper Berlin.

Chris Parry (Lighting Design)

THE OLD GLOBE: *The Seagull*, *Love's Labour's Lost*, *Rebel Armies*... Originally from England, Chris has 30 years design experience and has won 24 industry awards and nominations. Over 150 designs worldwide, including several designs on Broadway, for the Royal Shakespeare Company and Royal National Theatre, UK; Los Angeles Opera, Welsh National Opera and many regional theatres, including the Guthrie Theatre, Hartford Stage, Seattle Repertory, A

Contemporary Theatre, Mark Taper Forum, Alley Theatre (Associate Artist), Ahmanson Theatre, The Old Globe, La Jolla Playhouse and South Coast Rep. Awards include: *The Who's Tommy* (Tony, Olivier, Dora (Canada), NY Drama Desk, NY Outer Critics Circle, LA Drama Critics Awards); *Not About Nightingales* (Tony Award nomination, NY Drama Desk Award); *Les Liaisons Dangereuses* (Tony Award nomination, NY Drama Desk Award); Lighting Designer of the Year Award (1994) for Lighting Dimensions International (trade publication). Professor of Lighting Design at UCSD for 17 years. Owner of his own company for entertainment and architectural lighting designs, Axiom Lighting Inc.

Paul Peterson (Sound Design)

THE OLD GLOBE: *The Prince of L.A.*, *The Lady With All the Answers*, *Moonlight and Magnolias*, *Lobby Hero*, *Misalliance*, *Vincent in Brixton*, *I Just Stopped By to See the Man*, *Fiction*, *Lucky Duck*, *The Intelligent Design of Jenny Chow*, *The Food Chain*, *Two Sisters and a Piano*, *Resurrection Blues*, *Bus Stop*, *Rough Crossing*, *Blue/Orange*, *Time Flies*, *Pentecost*, *Knowing Cairo*, *Loves & Hours*, *Splendour*, *All My Sons*, *Faith Healer*, *Smash*, *An Infinite Ache*, *Compleat Female Stage Beauty*, *Betrayal*, *The SantaLand Diaries*, *Dr. Seuss' How the Grinch Stole Christmas!*, *The Pavilion*, *Enter the Guardsman*, *The Boswell Sisters*, *Vita and Virginia*, *The Countess*, *Crumbs from the Table of Joy*, *Orson's Shadow*, *God's Man in Texas*, *Travels with My Aunt*. ELSEWHERE: Milwaukee Rep, La Jolla Playhouse, Sledgehammer Theatre (Associate Artist), Mo'olelo Performing Arts Company, The Wilma Theatre, L.A. TheatreWorks, San Diego Repertory Theatre, Florida Studio Theatre, Lorraine Hansberry Theatre, North Coast Rep, Diversionary Theatre, Cape Fear Regional Theatre, Hope Summer Repertory Theatre, Malashock Dance & Company, The University of San Diego, San Diego State University, and the Freud Theatre at UCLA. EDUCATION: BFA in Drama with an emphasis in Technical Design from San Diego State University.

Jan Gist

(Voice and Dialect Coach)

Jan Gist has been resident Voice, Speech, and Dialect Coach for The Old Globe since 2002, including: Summer Shakespeare Festivals, *Dirty Rotten Scoundrels*, *Pentecost*, *Himself and Nora*, and ten Shakespeare productions. Previously she was Head of Voice and Speech for the Alabama Shakespeare Festival for nine years and 140 productions. She has coached many productions at theatres around the country including: *Royal Family*, Ahmanson Theatre; *The Country*, La Jolla Playhouse; *Continental Divide*, *Major Barbara*, Oregon Shakespeare Festival; *Hobson's Choice*, *Season's Greetings*, Milwaukee Rep; *A Perfect Ganesh*, Arena Stage; *The Taming of the Shrew*, PlayMakers Rep; *Pride and Prejudice*, Indiana Rep; and five full seasons at Utah Shakespeare Festival. Gist has been a guest on KPBS Radio's *A Way with Words* and was the narrator for the San Diego Museum of Art's documentaries on Degas and Retratos exhibits. She coached dialects on the film *The Rosa Parks Story* and has recorded dozens of *Books to Listen To*. Gist is a founding and published member of The Voice and Speech Trainers Association. She has also presented many workshops internationally, such as "Shakespeare's Shapely Language" and "Rotating Repertory" and for The Voice Foundation Symposium: "Filling the House with Ease." She teaches in The Old Globe/USD Professional Actor Training Program. This year she was invited to participate in the Russian-American Voice Teachers Exchange, with the Moscow Art Theatre.

Lurie Horns Pfeffer (Stage Manager)

THE OLD GLOBE: *Knowing Cairo*, *Splendour*, *Getting and Spending*, *Labor Day*, *The Mask of Moriarty*, *The Real Thing*, *Wonderful Tennessee*, *Much Ado About Nothing*, *Dancing at Lughnasa*, *Play On!*, *The Gate of Heaven*, *Cowgirls*, *Overtime*, *Damn Yankees*, *Madame Mao's Memories*, *Tintypes*, *Uncommon Players*, *Mister Roberts*. BROADWAY: *Billy Crystal's 700 Sundays*, *Play On!*. NATIONAL TOUR: *Billy Crystal's 700 Sundays*. REGIONAL: Pasadena Playhouse, La Jolla Playhouse, Arizona Theatre Company, Hartford Stage Company. Lurie is delighted to be back at the Globe, and to be working again with Seret Scott.

Moira Gleason
(Assistant Stage Manager)

THE OLD GLOBE: As Assistant Stage Manager: Dr. Seuss' *How the Grinch Stole Christmas!* ('05), 2005 Summer Shakespeare Festival; as Production Assistant: *Vincent in Brixton, I Just Stopped By to See the Man, Fiction, The Full Monty*; as Douglas Pagliotti Stage Management Intern: *Old Wicked Songs*. Ms. Gleason has held many different positions at the Globe from House Manager to Carpenter, Master Sound Technician to Education Coordinator. Mr. Gleason holds a BA from Southern Oregon University.

FOR THIS PRODUCTION

Additional Staff

Assistant Director.....Suzanne Karpinski
Casting Consultant.....Mele Nagler
Stage Management Intern.....Amanda Kaplan

Understudies

Mrs. Culver.....Cara Greene
Bentley.....Aaron Misakian
Martha Culver.....Summer Shirey
Barbara Fawcett.....Cara Greene
Constance Middleton.....Kate Turnbull
Marie-Louise Durham.....Summer Shirey
John Middleton, F.R.C.S.....Chip Brookes
Bernard Kersal.....Rhett Henckell
Mortimer Durham.....Chris Bresky



This theatre operates under an agreement between the League of Resident Theatres and Actors' Equity Association, the union of professional actors and stage managers in the United States.



The Directors are members of the Society of Stage Directors and Choreographers, an independent national labor union.



The Scenic, Costume, Lighting and Sound Designers in LORT Theatres are represented by United Scenic Artists Local USA-829, IATSE.



This theatre operates under an Agreement with the International Alliance of Theatrical Stage Employees Local No. 122.



THE OLD GLOBE

Coming soon...

OLD GLOBE THEATRE

- > THE VIOLET HOUR
MAY - JUNE
- > THE SISTERS ROSENSWEIG
JULY - AUGUST

CASSIUS CARTER CENTRE STAGE

- > TRYING
APRIL - MAY
- > CHRISTMAS ON MARS
JUNE - JULY
- > LINCOLNESQUE
AUGUST - SEPTEMBER

LOWELL DAVIES FESTIVAL THEATRE

SHAKESPEARE FESTIVAL

IN REPERTORY JUNE - OCTOBER

- > A MIDSUMMER NIGHT'S DREAM
- > OTHELLO
- > TITUS ANDRONICUS

Subscriptions
Now on Sale!



(619) 23-GLOBE (234-5623)
www.TheOldGlobe.org | GROUP SALES: (619) 231-1941 x2403

The Craig Noel League



Craig Noel League Co-chairs Carolyn Yorston (left) and Sally Furay (right) with Artistic Director Craig Noel. Photo: Melissa Jacobs

We hope you'll consider joining the Craig Noel League, the planned giving society of The Old Globe. The time has come to secure the future of the Globe — which has enriched our lives and nourished us for nearly 70 years — so that it will do the same for generations to come. Many thoughtful friends are ensuring The Old Globe's future by leaving gifts in their wills and estate plans to help us in this effort. The League honors today these thoughtful friends whose generosity will sustain the excellence of The Old Globe for generations.

Examples of ways friends are helping include making simple bequests, gifts of life insurance, gifts of real estate, and charitable trusts. For more information, please contact Planned Giving Officer Brad Ballard at (619) 231-1941 x2309 or via e-mail at plannedgiving@TheOldGlobe.org. Thank you.

Craig Noel League Members

Securing the future through planned gifts.

Robert S. Albritton
Nancine Belfiore
Dr. and Mrs. Edgar D. Canada
Garet and Wendy Clark
J. Dallas* and Mary H. Clark
Patricia W. Crigler, Ph.D.,
CAPT/USN/Ret.
Patricia* and Donn DeMarce
Mrs. Philip H. Dickinson
Dr. and Mrs. Robert Epsten
Frank A. Frye, III
Robert Gleason and Marc Matys
Marcy Goldstone
Kathryn Crippen Hattox

David and Debbie Hawkins
Craig and Mary Hunter
Barbara Iredale*
Bob Jacobs
Joseph E. Jessop
J. Robert and Gladys H. King
Marilyn Kneeland
Jean and David Laing
Jerry Lester Foundation
Dr. Bernard Lipinsky*
Heather Manion
Calvin Manning
Paul I. and Margaret W. Meyer
Judy and George Miller
Steve Miller
Dr. Robert W. Miner
Shirley Mulcahy
Laurie Dale Munday
Stanley Nadel
and Cecilia Carrick

Alice B. Nesnow
Arthur and Marilyn Neumann
Craig Noel
Greg and Polly Noel
PACEM (Pacific Academy of
Ecclesiastical Music)
Mrs. Margaret F. Peninger*
Velda Pirtle*
Florence Borgeson Plunkert*
Dolly and Jim Poet
Dorothy Shorb Prough*
Brenda Marsh-Rebello
and John Rebello
Donald and Darlene Shiley
Patsy and Forrest Shumway
B. Sy and Ruth Ann Silver
Roberta Simpson
Dolores and Rod Smith
John and Cindy Sorensen
Marje Spear

Nancy A. Spector
and Alan R. Spector
Jeanette Stevens
Eric Leighton Swenson
Anne C. Taubman
Cherie Halladay Tirschwell
Marian Trevor (Mrs. Walter M.)*
Evelyn Mack Truitt
Ginny Unanue
Carol and Lawrence Veit
Harvey and Jordine
Von Wantoch
Merle and Phil Wahl
Sheryl and Harvey P. White
Mrs. Jack Galen Whitney
Stanley E. Willis II*
Julie Meier Wright
Carolyn Yorston
**Deceased*



CRAIG NOEL, Founding Director

During Craig Noel's distinguished 67-year career with The Old Globe, the much-honored director has staged over 225 productions of all styles and periods. Craig has been associated with The Old Globe since its community-theatre inception in 1937 when he made his debut as an actor. Two years later he accepted his first directorial assignments, staging four of the season's seven productions.

Since then, Craig has guided the organization through its metamorphosis from a community theatre of the highest standards to one of the nation's most successful not-for profit theatres. In doing so, he has enriched the quality of life in San Diego for generations of citizens who have become today's theatre-goers and arts supporters.

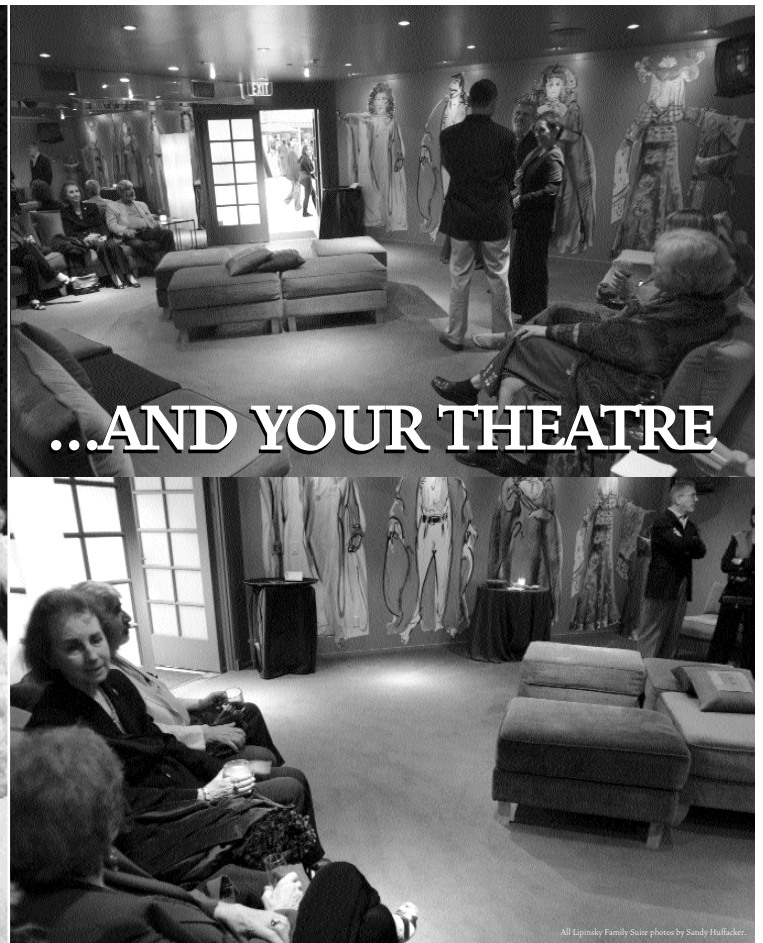
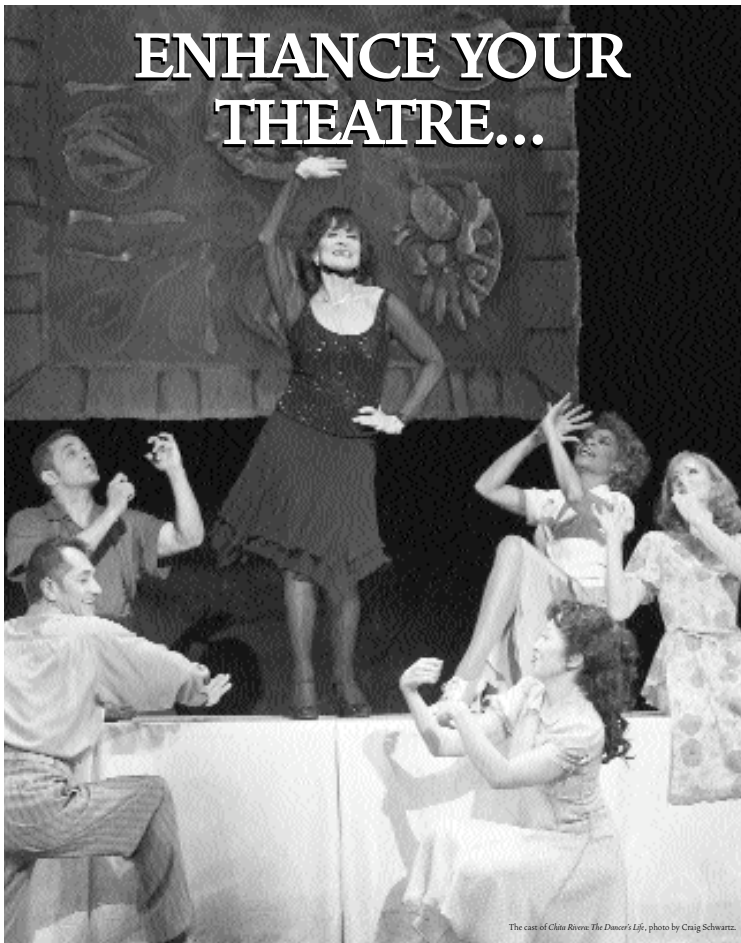

To you – and to thousands of other theatre lovers –
The Old Globe is an integral part of your lives,
providing some of the best Broadway musicals,
classics and new plays in the country.

By supporting this great theatre with a Circle Patron
gift of \$1,500 or more, you not only add to the artistic
quality of Globe productions but you also can
take advantage of the many benefits enjoyed by
Old Globe Circle Patrons, such as...

- * Unlimited access to the Lipinsky Family Suite,
the Globe's VIP Lounge
- * VIP ticketing and personal service
- * Invitations to *Meet the Artist* events and
Opening Night celebrations
- * Backstage Tour opportunities
- * And much, much more...

Open prior to and during each evening performance,
the Lipinsky Family Suite offers a fully-hosted bar,
a pre-show dinner menu and private restrooms.
One more way we can say thank you for your support.

FOR MORE INFORMATION CALL
ASSOCIATE DIRECTOR OF DEVELOPMENT
BRAD BALLARD AT (619) 231-1941 x2309.

SUPPORT
THE GLOBE AS A
CIRCLE PATRON
AND ENJOY BENE-
FITS INCLUDING
THE LIPINSKY
FAMILY SUITE.



Annual Fund Donors

The Old Globe's ability to maintain the highest standard of excellence, while keeping ticket prices affordable, is due in large part to the annual financial support of nearly 3,500 individuals, businesses, foundations and government agencies. Please join us in giving a warm thanks and recognition to these leaders who have made tonight and many other performances possible. The Old Globe appreciates the support of those who have stepped into the spotlight:

Benefactors

(\$100,000 and above)

City of San Diego,
Commission for Arts & Culture
Audrey S. Geisel/The San Diego
Foundation Dr. Seuss Fund
William Randolph Hearst Foundation
The James Irvine Foundation
The San Diego Union-Tribune
Chairwoman Pam Slater-Price
and the County of San Diego
The Shubert Foundation

Season Sponsors

(\$50,000 to \$99,999)

American Express
Anonymous (1)
AT&T
J. Dallas & Mary H. Clark Fund at
The San Diego Foundation
Karen & Donald Cohn
Valerie & Harry Cooper
Globe Guilders
The Lipinsky Family
The Parker Foundation
(Gerald & Inez Grant Parker)
Conrad Prebys
Qualcomm, Inc.
Sempra Energy
Donald & Darlene Shiley
Wells Fargo
Sheryl & Harvey P. White
Norma Jean "Jake" Yonchak
& Todd Figi

Production Sponsors

(\$25,000 to \$49,999)

Mary Beth Adderley & Richard Wright
American Airlines
Bank of America
Alan Benaroya
John A. Berol
California Bank & Trust
Cohn Restaurant Group/Prado Restaurant
Continental Airlines
County of San Diego
Mrs. Danah H. Fayman
Kathryn & John Hattox
HM Electronics, Inc.
Joan & Irwin Jacobs
National Endowment for the Arts

Neiman Marcus

Saks Fifth Avenue

*Shakespeare in American Communities:
Shakespeare for a New Generation,*
sponsored by the National Endowment
for the Arts in cooperation with Arts
Midwest

Sheraton San Diego Hotel & Marina

Target Stores

Tucker Sadler Architects, Inc.

Union Bank of California

Mandell Weiss Charitable Trust

Director Circle

(\$10,000 to \$24,999)

Anonymous (2)
Charles & Molly Brazell
The Louis Yager Cantwell
Private Foundation
Ken & Deni Carpenter
Supervisor Greg Cox
and the County of San Diego
Darlene G. Davies
in memory of Lowell Davies
Mr. & Mrs. Brian Devine
Bea & Dr. Robert M. Epsten
Pam & Chuck Farr
Lee & Frank Goldberg
Susan & Dr. Ronald Heller
Dr. & Mrs. Harry F. Hixson, Jr.
Supervisor Bill Horn
and the County of San Diego
Deni & Jeff Jacobs
Joseph E. Jessop, Jr.
Mr. & Mrs. Neil Kjos
Sue & John Major
Robert L. Noble, AIA
Robin & Hank Nordhoff
Patsy & Forrest Shumway
Nancy & Alan Spector and Family
Anne Taubman & David Boyle
Gillian & Tony Thornley
Evelyn Mack Truitt
Christopher & Patricia Weil
Weingart-Price Fund at
The San Diego Foundation
Stewart & Brenda Weissman
Brent V. Woods & Laurie C. Mitchell
Carolyn W. Yorston
Ellen & Tim Zinn

Founder Circle

(\$5,000 to \$9,999)

The Thomas C. Ackerman Foundation
Lawrence G. Alldredge & Dawn Moore
Dr. Bob & Jill Andres
Anonymous (1)
Ken & Ginger Baldwin
Mr. & Mrs. James W. Bastien
Blachford-Cooper Foundation, Inc.
Nina & Robert Doede
Mary Ann & Arnold Ginnow
Robert Gleason & Marc Matys
Grosvenor Family Foundation
Leo S. Guthman Fund
Melissa & James Hoffmann
Carol & George Lattimer
Bob Martinet & Susan Parkin
Dr. Marianne McDonald
Paul I. & Margaret W. Meyer
Money/Arenz Foundation, Inc.
Drs. Francis & Patricia Montalbano
Arthur & Marilyn Neumann
The Kenneth T. &
Eileen L. Norris Foundation
Allison & Robert Price
Dr. Mike & Patti Rabbitt
Ellen C. Revelle
Jeannie & Arthur Rivkin
The Ariel W. Coggeshall Fund
at The San Diego Foundation
Boyd S. Smith
Ms. Jeanette Stevens
Katie & Dan Sullivan
Deborah Szekely
The Thursday Club Foundation
Erna & Andrew Viterbi
Pam & Martin Wygod
June E. Yoder

W. Somerset Maugham

wrote as many as 43

novels, 25 plays and 123

short stories. Over 50 film

versions of his work have

For more information on becoming a donor to The Old Globe, please contact Brad Ballard at (619) 231-1941 x2309 or visit us online at www.TheOldGlobe.org.

Playwright Circle

(\$2,500 to \$4,999)

Dr. & Mrs. Wayne Akeson
Gail, John & Jennifer Andrade
Mr. & Mrs. Richard Baldwin
Melissa Garfield Bartell & Michael Bartell
Joan & Jeremy Berg
Arthur & Sophie Brody Fund
of the Jewish Community Foundation
Judy & Tom Carter
City of Chula Vista Office of Cultural Arts
Garet & Wendy Clark
The Colwell Family Fund
at The San Diego Foundation
Ms. Heidi Conlan/
The Sahar Daywi Foundation
R. Patrick & Sharon Connell
John & Ann Davies
Bernard J. Eggertsen & Florence Nemkov
Marion Eggertsen
Samuel I. & John Henry Fox Foundation
Millicent & Charles Froehlich
Martha & George Gafford
Madeline L. & Milton D. Goldberg
Family Foundation
Geraldo & Scarrain Gomes
Dr. & Mrs. William Gott
Fred & Alicia Hallett
Tish & Jere Horsley
Richard & Janet Hunter
Mary & Russell Johnson
Dr. & Mrs. Richard L. Kahler
Bob & Gladys King
Dr. Ronald & Mrs. Ruth Leonardi
Peter & Inge Manes
Judy & George Miller
Harle Garth Montgomery
David & Noreen Mulliken
Dolly & Jim Poet
Mr. & Mrs. Matthew Pollack
Pratt Memorial Fund
Brenda Marsh-Rebello & John Rebello
Jay & Diane Sweeney
Marilyn Elizabeth Thompson
Dixie & Ken Unruh

Craig Noel Circle

(\$1,500 to \$2,499)

Richard Adesso
Anonymous (1)
Mr. & Mrs. John E. Barbey, Jr.
Diana Barliant & Nowell Wisch
Dr. C. K. Barta & Inge Lehman
Lanie Bernhard in memory of
Lazare F. Bernhard
Sally & John Berry
Charles & Charlotte Bird
Paul Black
Cynthia Bolker & Greg Rizzi
Terry & Bill Burd
Clint & Susie Burdett
Dr. & Mrs. Robert M. Callicott
Ruth Mary Campbell
Dr. & Mrs. Edgar D. Canada
Pamela & Jerry Cesak

Carol & Rudy Cesena
Carol & Jeff Chang
Roger Cornell, M.D.
Richard & Stephanie Coutts
Susan B. Cowell
Sally & Pat Crahan
Mrs. Gigi Cramer
Mrs. Willard T. Cudney
Dr. & Mrs. Francis C. Cushing, Jr.
Mrs. Gail Powell Davis
Pat & Dan Derbes
Dean & Mrs. M.H. Dessent
Mrs. Philip H. Dickinson
Noddy & Ira Epstein
Carol Fink
Dieter & Susan Fischer/
Dieter's Mercedes Service
Mary & David Fitz
Susanna & Michael Flaster
Dr. & Mrs. George Flint
Karen & Orrin Gabsch
Mrs. Deede Gales
Galison Family Foundation
of the Jewish Community Foundation
Barbara & Albert Garlinghouse
Bill & Judy Garrett
Drs. Thomas H. & Jane D. Gawronski
Mr. & Mrs. Daniel Genis
Teresa C. George
Martin & Enid Gleich
Ms. Cheryl Haimsohn
Jay & Mary Hanson
Drs. Patrick Harrison & Eleanor Lynch
Dr. & Mrs. Peter K. Hellwig
Stephanie & Scott Herman
Rhonda Heth & Tom Mabie
Alexa Kirkwood Hirsch
Leonard & Elaine Hirsch
Dr. David K. Hostetler
Gary & Carrie Huckell
Roberta Hussey
Doug & Gail Hutcheson
Alfred & Pat JaCoby
William W. Karatz
Katleman Family Fund
of the Jewish Community Foundation
William & Edythe Kenton
Mr. & Mrs. Irving J. Kern
Jo Ann Kilty
Dr. Fritz Klein
James Klein Insurance
Kerri Klein & Mark Weiser
Dr. & Mrs. Ara S. Klijian, M.D.
Brooke & Dan Koehler
Phyllis & Martin Kornfeld
Rosalie Kostanzer
Bob & Laura Kyle
William Ladd & Anita Busquets
Mr. & Mrs. Richard S. Ledford
Terry & Mary Lehr
James & Pamela Lester
Jerry Lester, M.D./Rosarito, Mexico
Mr. & Mrs. Paul Levin
Sandy & Arthur Levinson
Jerry & Elsa Lewis
Kitty Lombardo

Barbara J. Malk
Merriel Mandell
Charlie & Jackie Mann
R.J. Maus, Architects
Nancy McCune
Bill & Jeri McGaw
Josie Rios McGuffey & A.T. McGuffey
Elizabeth & Edward McIntyre
Ethel Merriman Realtor
Elizabeth Meyer
Joel & Deirdre Mick
Estelle & Jim Milch
Rena Minisi & Rich Paul
Judith & Neil Morgan
James & Nancy Mullen
Ruth & Jim Mulvaney
Bette Nagelberg
Josiah & Rita Neeper
Charles Noell & Barbara Voss
Lisa & Tom Pierce
Marcia & Jim Piper
Martha Meade Pitzer
Mo & Bill Popp
Dr. & Mrs. Daniel Porte
Joanne Powers

The Constant Wife was
first produced in the U.S.
at the Ohio Theatre in
Loudonville, Ohio on
November 1, 1926.

Jim & Claudia Prescott
RAdm. Arthur & Peggy Price, Jr.
Nancy J. Robertson
Warren & Beverly Sanborn
Susan & Edward Sanderson
Margery P. Schneider
Drs. Joseph & Gloria Shurman
Dotti & Joel Sollender
Nancy Steinhart & Rebecca Goodpasture
Eugene L. & Hannah Step
Marc R. Tarasuck, AIA
The Tarlov Family
Mr. & Mrs. Charles Taubman
Cherie Halladay Tirschwell
Mr. & Mrs. Gene Trepte
Carol Vassiliadis
Doris & Lou Vettese
Jordine & Harvey Von Wantoch
Pamela J. Wagner
Merle & Phil Wahl
John* & Christy Walton
WD-40 Company
Jan Harden Webster & Raul Ortega
Shirli Fabbri Weiss
Michael & Penny Wilkes
Mr. & Mrs. Harold B. Williams
Omar & Carol Winter
Brad Young
Helene & Allan Ziman
Allan & Bev Zukor

**Deceased*

Platinum

(\$1,000 to \$1,499)

In Memory of Charles R. Allen
 Mary Ann Blair
 Ronda & Stanley Breitbard
 Mr. & Mrs. Blaine A. Briggs
 Sandra & Harry Carter
 Sue K. & Charles C. Edwards, M.D.
 Richard & Donna Ferrier
 Hal & Pam Fuson
 William C. Gabrielson
 Mark & Hanna Gleiberman
 Sandra Gulden & Leon J. Goldberger
 Gulden Private Foundation
 Drs. Barbara & Leonard Gosink
 Salah M. Hassanein

**Did you know ticket sales
 cover only 55% of
 the Globe's costs to
 present live theatre?**

Dr. & Mrs. James E. Lasry
 Matthew R. Lehman
 Mr. & Mrs. James Lim
 Don & Mary Jane Lincoln
 Donald Lipkis, M.D. & Arlene Pollard
 Barbara & Mathew Loonin
 Ms. Jo Bobbie MacConnell
 Christopher Maxin &
 Stephanie Buttell-Maxin
 Dick & Rosemary Pinney
 John & Marcia Price Family Foundation
 Don & Darlene Russell
 Dee E. Silver, M.D.
 Lewis & Alice Silverberg
 In Memory of Edward Silverstein
 Gloria Penner Snyder & Bill Snyder
 Robert H. Stickel
 Mrs. John R. Stitt
 Dr. Charles & Brita Tesar
 Eileen Tiel
 U.S. Consulate, Tijuana
 Ellen & James Weil
 The Grey White Family Fund
 Christy Hawes Zatkun

Gold

(\$500 to \$999)

Anonymous (2)
 Rhoda & Mike Auer
 Charles & Susan Avery
 John Randolph Ackman, M.D.
 & Carolyn Darrow
 Mr. & Mrs. David A. Baer
 Mrs. Ina S. Bartell

Richard & Linda Basinger
 Judy & Larry Belinsky
 Lee & Amnon Ben-Yehuda
 Nicholas B. Binkley
 Drs. Gary & Barbara Blake
 Robert & Nancy Blayney
 Joyce & Robert Blumberg
 In Memory of Eleanore Boaz-Lopez
 Bockoff Family Foundation Fund
 at The San Diego Foundation
 Mrs. Suzanne I. Bond
 H.L. & Irene Boschken
 Mrs. Henri Brandais
 Bob Buchner/Marie Buckley
 Dr. Cynthia Cartwright
 Loretta Cass
 Dr. Lynne Champagne &
 Dr. Wilfred Kearse
 Doug & Elisabeth Clark
 Jack & Carol Clark
 Arthur J. Collingsworth
 Mike Conley & Sue Steele
 Steve & Carolyn Conner
 Jane Cowgill
 Dr. & Mrs. William Davidson
 DO or DICE
 In Memory of Edith Dolnick
 Silvia Dreyfuss/LABS, Inc.
 Ron & Devora Eisenberg — Great News!
 Dr. Susan Fee
 Esther & Robert Feier
 Richard & Beverly Fink
 Family Foundation
 Fred & Joy Frye
 Sally Fuller
 Arthur & Judy Getis
 The Golemb Family
 Louise & Doug Goodman
 Robert & Edry Goot
 Grady & Associates Attorneys at Law
 Carol & Don Green
 Ed & Frances Grimes
 Alex & Mary Hart
 Mr. & Mrs. Thomas M. Henry
 Arnie & Barbara Hess
 Suzanne & Lawrence Hess
 Mr. & Mrs. Thomas O. Hippie
 Terry & Peter Holt
 Mr. Stephen Hopkins
 Margot Reinke Humphreys
 Susan D. Inot
 Drs. Andrew & Sonia Israel
 Gary & Jerri-Ann Jacobs
 Neil & Sonya Johnson
 Kathy & Rob Jones
 Kenneth & Marilyn Jones
 Judge Anthony C. & Joyce Joseph
 Miriam & Jerome Katzin
 Drs. Irvin & Nancy Kaufman
 Joanna & Lloyd Kendall
 Joan & Lee Knutson

Curt & Nancy Koch
 Marvin Krichman & Francys Starr
 John Q. Lalas, Jr.
 Janet & Dan La Marche
 Dr. Eric Lasley
 Richard C. Levi
 Dr. & Mrs. Leeland M. Lovaas
 Dr. David Lynn
 Ed & Nancy Lyon
 Dr. Carl Maguire & Margaret Sheehan
 Dr. Robert & Marcia Malkus
 F. Dale & Lois Marriott
 Harold & Beverly Martyn
 Valorie McClelland
 Jonathan McCue
 Dr. & Mrs. M. Joseph McGreevy
 Mr. & Mrs. William McKenzie
 Harold O. McNeil, Esq.
 Drs. John Meyers & Betty Joan Maly
 Dr. Ronald H. Miller
 Akiko Charlene Morimoto
 Susan & Charles Muha
 Katherine Newton
 Willene D. Nichols
 Jack & Virginia Oliver
 Rod & Barbara Orth
 Susan Parker
 William & Sandra Peavey
 Deborah Brooks Pettry
 Dr. Ken Pischel & Dr. Katherine Ozanich
 Dr. Julie Prazich & Dr. Sara Rosenthal
 Don & Marie Prisby
 Eileen Prisby
 Mary & Kedar Pyatt
 David Rickert
 Stuart & Linda Robinson
 Dr. H. Warren Ross
 Mr. Joseph Rusche
 Cheryl & Frank Ruyak
 Dr. Joseph & Carol Sabatini
 Phoebe & David Sackett
 Marilies Schoepflin, Ph.D.
 Mr. & Mrs. John Seiber
 Richard Shapiro & Marsha Janger
 Alex V. Sher
 Alan & Esther Siman
 Susan Sincoff & Dr. Joseph Yedid
 Rodney & Dolores Smith Fund
 at The San Diego Foundation
 Herbert & Elene Solomon
 Gwen Stoughton
 Margo Thomas
 Janet & Bernard Trabin
 William & Cynthia Tuckerman
 Will & Vanessa Van Loben Sels
 Kenneth & Lorelei Warburton
 Zona Weekly
 Mr. & Mrs. David Weinrieb
 Dennis & Carol Wilson
 Keith J. Wong
 Mr. & Mrs. C.E. Wylie/

C.E. Wylie Construction Company
Kaye I. Wynne
Silver
(*\$250 to \$499*)

Mr. Gale Acker & Dr. Nancy Acker
Sybil & B.J. Adelson
Michael Albo
George Amerault
Anonymous (6)
Drs. Michael & Gabriela Antos
Charles Arthur
Roswell & Patricia Austin
Mark & Tina Bachman
John & Elizabeth Bagby
Shawn & Jennifer Baker
Sharon & Bill Beamer
Karlene Knieps Bergold
Mr. & Mrs. Stanley Birstein
Drs. Gordon & Karen Bishop
Robert D. Blanton & Ann Clark
Ms. Sheila M. Bobenhouse &
Mr. Jeffrey C. Truesdell
Dr. James Lewis Bowers
Todd & Margaret Bradley
Marge & Hugh Bradner
Mrs. Wyloma Bradshaw
In Honor of Deem Bristow
Ed Brookins
Sarah Blakely Brown
Dr. & Mrs. Simon C. Brumbaugh, Jr.
Beth Bruton
Linda Burgum-Sunkel
David & Diane Burns
John & Kirk Butler
Stuart & Joanne Butler
Helen M. Caldwell
Beth & Tim Cann
Jane Carrigan
William & Shirley Carrington
Ellen Casey
Shlomo & Leslie Caspi
Luc & Ann Marie Cayet-Pleska
Charlene Chatham & Wm. Price
Andy & Kay Chisel

**Did you know that
nearly 40,000 people
participate in Globe Education
& Outreach
programs each year?**

Elaine & Peter Chortek
Mr. & Mrs. Henry B. Clark, Jr.
Mr. & Mrs. Owen Clinton
Alan L. & Frances E. Cornell
Ronald D. Culbertson
Kevin & Christine Dahlke
Dewey & Cindy Dasher
John Wm. Davis & William M. Hughes
Mr. & Mrs. William Deatrick

Dr. Gregory J. Del Zoppo
Janice DeMund
Dutch & Dawn Dershem
Eugene Diskin
Dr. & Mrs. Donald B. Dose
Patricia & Glen Doughty
Sean & Kellie Doyle
Stephen & Sandra Drew
Lizbeth Ecke & David Meyer
Patricia Eichelberger
Judge & Mrs. Harry Elias
Peggy Elliott
Peter & Doris Ellsworth
James & Mary Ann Emerson
Barbara & Dick Enberg
Dan & Phyllis Epstein
Donald & Patricia Falkner
Richard & Donna Ferrier
Drs. Lawrence & Irene Fine
Ms. Donna J. Flor & Mr. R. Kirk Keel
Foley & Associates
Mr. & Mrs. Rob Foley
Larry & Jan Ford
Larry Forsyth
Lee Forte/J. Narvid
Dr. & Mrs. Paul Friedman
Dr. Richard & Randee Friedman
Natacha Furlan
Charles & Jeanne Gahagan
Kathleen Garcia
Mr. David N. Garrison &
Mr. David M. Pierce
Gaspere Trust
Thomas Gass, D.D.S.
Norman & Patricia Gillespie
Dr. & Mrs. Michael Goldbaum
Carole & Howard Goldfeder
Marilyn & Mel Goldzband
Deni D. Goodman
Ms. Cindy Gordon
Mr. John C. Gray &
Mrs. AnneMarie Kaiser
Euvoughn L. Greenan
Arthur A. Greenberg
Mr. George Guerra
Dr. A.T. Hagler & Mrs. Martha Obermeier
Margaret Hall
Virgil & Jean Hamblin
Deborah A. Hammond
Robert W. & Helen M. Hammond
Robert M. & Helen M. Hansen
Linda Hanson
C. Harbordt
Mr. & Mrs. James Harris
Elizabeth Raines Harrop
Cdr. Rodney & Michele Hearn
Dr. Charles & Joan Henkelmann
Donald J. Hickey
Paul & Anne Hofflund
John & Jean Hoffner
John & Peggy Holl
Paul & Barbara Holz
Nancy & Bill Homeyer
Bonnie & Cecil Hornbeck

Kendyl & Merri Houdyshell
Steven & Nancy Howard
Stephanie & Carl Hurst
Joseph & Donna Hynes
Mr. & Mrs. Joseph & Eileen Innecken
Mr. & Mrs. David Ives
Mr. & Mrs. Bill James

**Did you know that The
Old Globe has produced
17 shows that have made their
way to Broadway?**

Nancy & David James
Edward & Linda Janon
Richard & Katherine Jarvis
In Memory of Donald Jenkins
Kenneth & Catherine Jones
Andrew & Denise Kaplan
Pete & Terry Katz
Patricia & Alexander Kelley
Charles & Gail Kendall
David C. & Betty J. Kennedy
Jennifer Kent
Kathleen Kim & Zachary Rattner
Mr. & Mrs. Webster B. Kinnaird
Mark & Kelly Kjos
Thomas & Dianne Klauda
Mr. & Mrs. John & Carmen Kline
Louis J. Knobbe
Bill & Linda Kolb
Mr. & Mrs. Jay Kranzler
Marvin M. Kripps, M.D.
Lou Krueger
Betty & Richard Kuhn
Adrian & Elaine Kuyper
Vic & Mary Landa
Jillana Lashmet
Elizabeth Lasley
Dixon & Pat Lee
Tom & Terry Lewis
The Linkery
Mr. & Mrs. Stanley London
Sally & Bill Luster
Jerry & Beverly Lynn
Brian C. Malk & Nancy H. Heitel Fund at
The San Diego Foundation
Jeanne Maltese
Judge & Mrs. Frederick Mandabach
Mr. & Mrs. Norman Mann
Cathie Marsh
Joanne D. Marugg
Susan B. Mason
Cdr. & Mrs. John C. Mathews III
Ronald McCaskill & Robyn Rogers
Valli & Tom McDougle
Teresa McEuen
Steve McIntee
Dan McLeod
Mr. & Mrs. David McNair
Mr. & Mrs. Jim Melcher

Dr. & Mrs. Robert Meredith
Christine Mersten
Dr. & Mrs. Paul Michelson
James & Dorothy Mildice
Mr. & Mrs. James Milligan
Joel, Annette & Arianna Millman
Stan & Phyllis Minick
Margaret Mitchell
Dr. & Mrs. Izaac Mizrahi
Mark Morel
Michael Morris
Amy & Kent Moser
Charlotte Moskovitz
Mary Jo Murphy
Maggie & Wayne Myers
Richa Nand
Dr. & Mrs. James H. Nelson
Tom & Doris Neuman
Charlotte Nielsen
Floyd T. Olson
David & Jeanette Osias
Carolann Pagliuso
Mr. & Mrs. Jean-Louis Paroz
In Memory of Margaret Peninger
Dennis Pennell
Clifford T. Pentrack &
Mary E. Giovaniello
Marion D. Perlman
Drs. Mark & Darcey Perlman
Lawrence Roy Perrin
Peterson & Associates
Mr. & Mrs. David J. Pettitt
Barbara Pricola
Mr. & Mrs. Merlin Puck
Dr. Alex & Eileen Pue
Martha Susan Quinn
Anne Ratner Fund of the
Jewish Community Foundation
Shirley & Emanuel Ravet
Mr. & Mrs. Leslie D. Reed
Henry & Deborah Rieger
Andrew Ries, M.D. &
Vivian Reznik, M.D.
Mr. & Mrs. Brent Robinson
Isabella & Jody Rogers
Lois S. Roon
Gerald & Ruth Rosenbaum
Ursula R. Roth
Dr. Norman & Barbara Rozansky
Peter & Donna Russell
Fran & Tom Ryan
George & Karen Sachs
Dr. Peter & Arlene Sacks
Joan & Jack Salb
Samiljan Family Fund of the
Jewish Community Foundation
Barbara A. Sawrey
Simon & Ruth Sayre
Dr. & Mrs. Roger H. Schmitt
RAdm. & Mrs. H. James T. Sears
Kathy A. Seger

Linda J. Seifert
Bernard R. Senick
Lori Severson & Eric Longstreet
Prof. K. Barry & Jan Sharpless

**Did you know that
The Old Globe is currently
celebrating its 70th
Anniversary Season?**

Sandy & Stella Shvil
Hano & Charlotte Siegel
Kevin & Diane Silke
Jerry & Beth Silverman
Eunice M. Simmons, M.D.
Anne & Ronald Simon
Terrence & Kathryn Slavin
Tom Sowers
Steven & Carol Stachwick
Mr. & Mrs. Fred C. Stalder
Susan I. Steele
Ann & Robert Steiner
Deborah & Hilton Stemwedel
James K. Stenderup
Mickey Stern
Dr. Craig & Debbie Stevenson
Richard Stevenson
Edward Stickgold & Steven Cande
Mr. & Mrs. Avery Stone
Karen & Michael Stone
Helga & Sam Strong
John P. Studarus
Abbe Wolfsheimer Stutz
Ron & Susan Styn
John & Margery Swanson
Mrs. J.B. Swedelius
Clifford & Kay Sweet
Drs. Paul Sylvan & Ellen Heyneman
Diana P. Syvertson
Franklin & Phyllis Tabor
Dr. Blake S. & Mrs. Peggy Jean Talbot
Dr. Terry & Naomi Tanaka
Dr. Marshall & Leila Taylor
Steven & Anoush Tencati
Judge & Mrs. David R. Thompson
Mr. & Mrs. John Torell
Robert C. & Melesse W. Traylor
Iwona A. Trybus
Ms. C. Anne Turhollow &
Mr. Michael Perkins
Jack Tygett & Joyce Shoemaker
Mr. & Mrs. Stan Ulrich
Ginny Unanue
Hobart & Violet Wagener
Donald & Ann Walker
Kathy & Jim Waring
Pat & Allen Weckerly

Janice L. Weinrick
Jean & Tim Weiss
Ms. Margaret Wells
Mr. & Mrs. James D. Welterlen
Ross & Barbara White
Patrick & Phyllis Whitney
Loreen & Roland Wilhelmy
Carol & Martin Wilson
Ron & Beverly Wilson
The Wine Lover
Cass Witkowski Family
Mr. & Mrs. John W. Witt
Dr. Perri L. Wittgrove
Dr. Dolores Wozniak
Sandra Zarcades
Zensei Sushi
Mr. & Mrs. David Zimmerman, Jr.
Vicky Zollweg & Michael Dunteman
Josef B. Zwass

This list is current as of March 1, 2006

To learn more about supporting
The Old Globe's artistic excellence
and community outreach programs,
please visit our website at
www.TheOldGlobe.org or call
(619) 231-1941 x2305.

Special Thanks to Our Corporate Sponsors

CORPORATE LEADERS \$25,000 AND ABOVE

AmericanAirlines®



SAKS FIFTH AVENUE

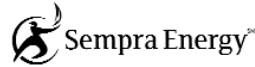

CORPORATE DONORS (\$2,500 to \$24,999)

Ashworth, Blanchet, Christenson,
Kalemkiarian
Break-Away Tours
Citigroup Foundation/Smith Barney
Classic Party Rentals
Evans Hotels
Fleishman-Hillard
Wayne Foster Entertainment
Goldman Ferguson Partners
Higgs, Fletcher & Mack, LLP
Home Bank of California

KPMG, LLP
Mercer Health & Benefits
Mission Federal Credit Union
Nokia
Nordstrom
Northern Trust Bank
OVATION - The Arts Network
Pfizer
Relocation Coordinators
ResMed Foundation
San Diego Chargers
San Diego National Bank

Science Applications International
Corporation
Seltzer Caplan McMahon Vitek
Showtime
Skyy Vodka
Starbucks
Stewart Title of California
Sycuan Resort & Casino
Time Warner Cable
TK&A Custom Catering
U.S. Bank
The Westgate Hotel
XLNC1

Corporate Partners enjoy exclusive benefits and recognition, especially the opportunity to entertain clients and employees with exclusive receptions in our Patron and Lipinsky Family Suites, behind-the-scenes tours, and preferred seating at our shows. For information, please contact Todd Schultz at (619) 231-1941 x2310.

National Corporate Theatre Fund is a non-profit corporation created to increase and strengthen support from the business community for eleven of this country's most distinguished professional theatres. The following foundations, individuals and corporations support these theatres through their contributions of \$10,000 or more to National Corporate Theatre Fund:

Benefactors (\$20,000 & Above)

Altria Group, Inc.
American Express Company
Broad Street, Inc.
Citigroup
Ernst & Young
KPMG
Marsh & McLennan Companies, Inc.
Praxis Media/Palace Production
Center/Rabbit Ears Entertainment
Verizon

Pacesetters (\$15,000 to \$19,999)

Bank of America
Cisco Systems
Estee Lauder Companies, Inc.
Goldman, Sachs & Company
JP Morgan Chase
Merrill Lynch & Co.
Morgan Stanley
UBS

Donors (\$10,000 to \$14,999)

Baruch College
Bingham McCutchen
Credit Suisse First Boston
Deloitte & Touche
Dorsey & Whitney LLP
Mayer, Brown, Rowe & Maw LLP
Metlife Foundation
Pfizer, Inc.
Sidley Austin Brown and Wood LLP
Skadden, Arps, Slate, Meagher & Flom LLP
Wilke, Farr & Gallagher LLP

Associate Artists OF THE OLD GLOBE

In recognition of their unique contribution to the growth of The Old Globe and their special talent, we take great pride and pleasure in acknowledging as ASSOCIATE ARTISTS OF THE OLD GLOBE, the following who have repeatedly demonstrated by their active presence on our stages and in our shops, that wherever else they may work, they remain the heart and soul of this theatre.



Louis G. Spisto, Executive Director



Jack O'Brien, Artistic Director



Jerry Patch, Resident Artistic Director



Craig Noel, Founding Director

William Anton
Jacqueline Brookes
Lewis Brown
Kandis Chappell
George Deloy
Tim Donoghue
Richard Easton

Tovah Feldshuh
Monique Fowler
Ralph Funicello
Lillian Garrett-Groag
Harry Groener
A.R. Gurney
Joseph Hardy

Mark Harelik
Bob James
Tom Lacy
Diana Maddox
Dakin Matthews
Deborah May
Katherine McGrath

John McLain
Jonathan McMurtry
Stephen Metcalfe
Robert Morgan
Steve Rankin
Robin Pearson Rose
Marion Ross

Steven Rubin
Ken Ruta
Douglas W. Schmidt
Seret Scott
David F. Segal
Don Sparks
David Ogdén Stiers

Conrad Susa
Deborah Taylor
Sada Thompson
Paxton Whitehead
James R. Winker
Robert Wojewodski

PATRON INFORMATION

TICKET SERVICES

HOURS

Monday: noon – 6pm

Tuesday through Sunday: noon – last curtain

Hours subject to change. Please call ahead.

PHONE (619) 23-GLOBE or (619) 234-5623

FAX (619) 231-6752

EMAIL Tickets@TheOldGlobe.org

ADMINISTRATION

HOURS Monday – Friday: 9am – 5pm

PHONE (619) 231-1941

WEBSITE www.TheOldGlobe.org

ADDRESS The Old Globe

P.O. Box 122171

San Diego, CA 92112-2171

ORDERING TICKETS / CHANGE OF ADDRESS

The Old Globe accepts Visa, Discover, MasterCard, or American Express. Phone orders for non-subscribers are subject to a \$3 per ticket service charge, not to exceed \$12. Ticket exchanges are subject to a service charge for non-subscribers. If you have moved, please notify the Ticket Services Office to update our records. Call (619) 234-5623 during Ticket Services hours, mail your change of address to the Ticket Services Office, or email us at Tickets@TheOldGlobe.org.

UNABLE TO ATTEND?

If you find you are unable to use your tickets, please give them to a friend, or turn them in to the Ticket Services Office and receive a tax receipt for your donation. Tickets must be received by show time.

Ricola Natural Herb Cough Drops are available upon request.

Please ask an usher. Courtesy of Ricola USA, Inc.

RESTROOMS AND TELEPHONES

Restrooms are located in the lower lobby of the Old Globe Theatre and adjacent to the Festival Theatre; pay phones may be found in the lower Globe Theatre lobby and next to the Gift Shop.

SEATING OF LATECOMERS

Although we understand parking is often at a premium, the seating of latecomers is extremely disruptive. Latecomers may be given alternative seating and will be seated at an appropriate interval.

YOUNG CHILDREN

Children five years of age and under will not be permitted to performances.

ELECTRONIC DEVICES AND CAMERAS

Use of recording devices and cameras is not permitted. If you are wearing a digital watch or pager, or if you are carrying a cellular phone, please silence it prior to entering the theatre.

SENNHEISER® LISTENING SYSTEM

For the convenience of the hearing impaired, the Sennheiser® Listening System is available in the Old Globe Theatre. Lightweight headsets may be obtained from the house manager prior to performances, free of charge.

PUBLIC TOURS

Go behind the scenes at The Old Globe to learn about the history, three stages, shop and craft areas. Open tours: most Saturdays and Sundays at 10:30am. Groups by reservation. \$5 adults; \$3 seniors and students. Phone (619) 231-1941 x2142 for information/reservations.

LOST AND FOUND

If you have misplaced a personal item while at the theatre, please contact the Ticket Services Office or Security as soon as possible. If we are unable to locate your item, we'll happily take down your contact information as well as a description of the item and contact you if it is found. The Old Globe does not assume liability for items left behind on premises.

SPEAKER'S BUREAU

As part of The Old Globe's educational outreach to the community, the Theatre offers a Speakers' Bureau program that will provide a speaker for your club, civic, or church group to talk about the Globe's productions and programs, free of charge. The Old Globe engages several knowledgeable docents, who are available year-round to share the institution's fascinating history and exciting information about the current season of plays. Subject to their availability, several key members of the artistic and production team are also available to speak with your group. For more information on docent speakers' bureau representatives please contact Carol Green at (619) 582-1079. To find out about our artistic and production speakers please contact Erin Anderson at (619) 231-1941 x2355.



Louis G. Spisto

Executive Director

Louis G. Spisto has been Executive Director of The Old Globe since October, 2002. During his tenure, Spisto spearheaded the return of the Globe's acclaimed Shakespeare Repertory Season and produced several world-premiere plays and musicals, including the current Broadway musical *Dirty Rotten Scoundrels*. During the past two seasons, the organization has grown its subscription audience an unprecedented amount, countering a trend in the non-profit theatre industry and resulting in the highest level of attendance in over a decade. Prior to coming to the Globe, Spisto served as the Executive Director of American Ballet Theatre in New York City. While there, he increased ticket income and annual contributions for the organization by nearly 20 percent. He also tripled the Ballet's touring weeks and the resources devoted to education and training programs. Spisto has also served as the President of the Detroit Symphony Orchestra, where he provided fundraising leadership and creative direction for the orchestra's \$60 million renovation project, and helped dramatically increase ticket sales while initiating several new series for the orchestra. Spisto established a reputation as a superb arts executive here in California, where he spent over ten years as the Executive Director of the Pacific Symphony Orchestra in Orange County. During his tenure there, he tripled the orchestra's annual budget, all while eliminating a prior deficit and successfully completing the orchestra's first endowment campaign. In addition, he established a series of innovative recording projects with Sony Classical and oversaw a number of nationally recognized commissioning projects. A strong advocate of arts education, Spisto built one of the largest and most respected music training and outreach efforts. During his career, Spisto has also served as Director of Marketing for the Pittsburgh Symphony Orchestra and Director of Operations and Development for the Performing Arts Center, UC Berkeley. He holds a Masters degree from the University of Wisconsin in Arts Administration and a Bachelors of Business Administration from the University of Notre Dame, and spent many years acting, directing and producing plays and musicals throughout his student days, as well as in professional summer theatre.

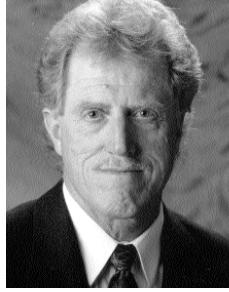

Jerry Patch

Resident Artistic Director

Jerry Patch was appointed Resident Artistic Director of The Old Globe in February 2005. He most recently served as the Dramaturg and a member of the long standing artistic team at Southern California's Tony Award®-winning South Coast Repertory (SCR), where he coordinated the development of 150 new plays, including three Pulitzer Prize winners and numerous other finalists. Patch became the top choice for this new role at the Globe due to his many years of artistic accomplishments, his exceptional relationships with the nation's leading directors and playwrights, and his enthusiastic commitment to new work. While at SCR, Patch worked as Dramaturg on numerous new works, including Donald Margulies' *Sight Unseen* and *Brooklyn Boy*, which just opened to critical acclaim on Broadway, Margaret Edson's Pulitzer Prize-winning *Wit*, Howard Korder's *Search and Destroy*, Amy Freed's *The Beard of Avon*, as well as *Intimate Apparel*, *Freedomland* and several world-premieres plays by Richard Greenberg, including *Three Days of Rain* and *A Naked Girl on the Appian Way*. In addition, he co-conceived *The Education of Randy Newman* with Michael Roth and Mr. Newman. Patch also served as the project director of SCR's renowned Pacific Playwrights Festival, which annually introduces seven new plays to an audience of national theatre leaders. Typically, more than 75% of the plays presented receive multiple productions in theatres across the country. During his tenure at SCR, Patch also held the position of Artistic Director (1990-1997) of The Sundance Theatre Program, which included the Sundance Playwrights Laboratory, one of the nation's leading new play development programs. Additionally, he ran the Sundance Summer Theatre, a repertory of 2-3 productions staged outdoors for Utah audiences and The Sundance Children's Theatre, which was dedicated to the development and presentation of new works for family audiences by leading American playwrights. He has also served as a consulting Dramaturg for New York's renowned Roundabout Theatre Company, one of two of the largest theatre companies in the country.

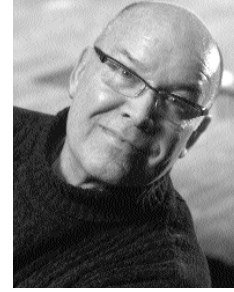

Jack O'Brien

Artistic Director

Mr. O'Brien has been the Artistic Director of The Old Globe in San Diego since 1981. Recent Globe productions: *Dirty Rotten Scoundrels*, *Imaginary Friends*, *Twelfth Night*, *The Full Monty*, *The Seagull*, *The Magic Fire*, Dr. Seuss' *How the Grinch Stole Christmas!*, the world premieres of Associate Artist A.R. Gurney's *Labor Day* and Tina Howe's *Pride's Crossing*, as well as *Time and Again*, *The Doctor Is Out (Getting Away With Murder)* by Stephen Sondheim and George Furth, plus productions of *Henry IV*, *Much Ado About Nothing*, *Oleanna*, *Damn Yankees*, *King Lear*, *Ghosts*, *Hamlet*, *Uncle Vanya*, and world premieres of Terrence McNally's *Up in Saratoga*, A.R. Gurney's *The Snow Ball* and *The Cocktail Hour*, Tom Dulack's *Breaking Legs*, Stephen Metcalfe's *Emily*. Elsewhere: *Dirty Rotten Scoundrels* (Tony nominations, best director and musical), *Henry IV* (Tony Award®); *Hairspray* (Tony Award®); *The Invention of Love* (Tony nominations, best director and play), Lincoln Center Theater; *The Full Monty* (Tony nominations, best director and musical), Eugene O'Neill Theatre; *More to Love*, *Labor Day*, Manhattan Theatre Club; *St. Louis Woman*, City Center Encores!; *Pride's Crossing*, *The Little Foxes*, *Happgood* (Lucille Lortel Award for Direction, 1995), Lincoln Center; *Damn Yankees* (Tony nomination, best musical revival); *Two Shakespearean Actors* (Tony nominations, best director and play) on Broadway; *Porgy and Bess* for Houston Grand Opera and Broadway (Tony Award), as well as Radio City Music Hall; *The Magic Flute*, San Francisco Opera; *Tosca*, Santa Fe Opera; *Così fan Tutte*, *Aida*, Houston Grand Opera; *The Most Happy Fella*, Michigan Opera and Broadway. TV: *An Enemy of the People*, *All My Sons*, *I Never Sang for My Father*, *Painting Churches*, and *The Skin of Our Teeth*, all for PBS's American Playhouse. Recent awards: 2004 Thomas DeGaetani Award (USITT), 2002 "Mr. Abbott" Award (SDCF), 2001 Joan Cullman Award for Extraordinary Creativity, 2001 Joe A. Callaway Award (SDCF), the Drama League's Julia Hansen Award for Excellence in Directing, 2001. Member, College of Fellows of the American Theatre; Honorary Doctor of Humane Letters, University of San Diego. Mr. O'Brien is a member of the College of Fellows of the American Theatre.

Staff

Louis G. Spisto
Executive Director

Jack O'Brien
Artistic Director

Jerry Patch
Resident Artistic Director

Craig Noel
Founding Director

Michael G. Murphy
GENERAL MANAGER
Dave Henson
DIRECTOR OF MARKETING
AND COMMUNICATIONS
Todd Schultz
DIRECTOR OF DEVELOPMENT
Mark Somers
DIRECTOR OF FINANCE
Richard Seer
DIRECTOR OF
PROFESSIONAL TRAINING
Robert Drake
DIRECTOR OF PRODUCTION
Bonnie Johnston
DIRECTOR OF EDUCATION

ARTISTIC

Samantha Barrie
ARTISTIC COORDINATOR
Diane Sinor
DRAMATURGY ASSOCIATE
Kim Montelibano Heil
LITERARY ASSOCIATE
Jan Gist
VOICE AND SPEECH COACH

Stage Management

Leila Knox
PRODUCTION STAGE MANAGER
Tracy Skoczalas
ASSISTANT STAGE MANAGER
Amanda L. Kaplan
DOUGLAS PAGLIOTTI
STAGE MANAGEMENT INTERN

PRODUCTION

Debra Pratt Ballard
ASSOCIATE DIRECTOR
OF PRODUCTION
Ellen Dieter
COMPANY MANAGER
Carol Donahue
PRODUCTION COORDINATOR

Technical

Benjamin Thoron
TECHNICAL DIRECTOR
Liz Eisele, Wendy Stymerski
ASSISTANT TECHNICAL
DIRECTORS
Amanda Stephens
RESIDENT DESIGN ASSISTANT
Curt Carlsteen
SHOP FOREMAN/
MASTER CARPENTER
Christian Thorsen
STAGE CARPENTER/
FLYMAN, GLOBE
Bob Dougherty
SHOP FOREMAN/
MASTER CARPENTER, FESTIVAL
Carole Payette
CHARGE SCENIC ARTIST
Adam Bernard, Suzanne Reyes
SCENIC ARTISTS
Matthew Clark, Kevin Fain,
Jim Hopper, Liza Korshin,
Ryan Meinhart
CARPENTERS
Stephan Aldrich-Lutz
CHARGE CARPENTER, CARTER

Costumes

Stacy Sutton
COSTUME DIRECTOR
Charlotte Devaux
RESIDENT DESIGN ASSISTANT
Maureen MacNiallais
ASSISTANT TO THE DIRECTOR
Shelly Williams
DESIGN ASSISTANT/SHOPPER
Gwen Dunham, Louise M.
Herman, Marsha Kuligowski,
Randal Sumabat
DRAPEERS
Babs Behling, Gloria Bradford,
Susan Linnet Cox, Anne
Glidden Grace, Shirley Pierson
ASSISTANT CUTTERS
Joan Mathison, Mary Miller
COSTUME ASSISTANTS
Erin Cass, Suzanne Clements,
Kelly Falvela, Nancy Liu,
Mercedes Moore,
Margo Selensky
STITCHERS
Linda Black
CRAFTS SUPERVISOR/
DYER-PAINTER

Svi Roussanoff
CRAFTS ARTISAN
Molly O'Connor
WIG & MAKEUP SUPERVISOR
Melyssa Swensen
ASSISTANT TO WIG & MAKEUP
SUPERVISOR

Erin Schindler
WARDROBE ASSISTANT
Cisco Morales, Kim Parker,
Leshia Sand, Molly Yoder-
Williams
GLOBE WARDROBE CREW
Angela Miller
DRESSER, CARTER
Marie Jezbera
RENTAL AGENT

Properties

Neil A. Holmes
PROPERTIES DIRECTOR
M.H. Schrenkeisen
SHOP FOREMAN
Rory Murphy
LEAD CRAFTSMAN
Shannon Dedman
PROPERTIES BUYER
Ryan Buckalew, David Buess,
Kristin Steva Campbell
CRAFTSPERSONS
Pat Cain
PROPERTY MASTER, GLOBE
Marcus Polk
PROPERTY MASTER, CARTER

Lighting

Chris Rynne
LIGHTING DIRECTOR
Megan Fonseca
LIGHTING ASSISTANT
Tonnie Ficken
MASTER ELECTRICIAN, GLOBE
Jim Dodd
MASTER ELECTRICIAN, CARTER
Kevin Liddell
MASTER ELECTRICIAN, FESTIVAL
Sarah Cohen, Kristen Flores,
Lacy Flores, Ross Glanc,
Allyson Guertin, Matt Hibbs,
Tricia Lesinski, Andy Lowe,
Leah Nellman, Omar Ramos,
Stacey Schrom, Chad Stanner
ELECTRICIANS

Sound

Paul Peterson
SOUND DIRECTOR
Erik Carstensen
MASTER SOUND
TECHNICIAN, GLOBE
Jeremy Nelson
MASTER SOUND
TECHNICIAN, CARTER

ADMINISTRATION

Brian Ulery
ASSISTANT TO THE
GENERAL MANAGER
Information Technology
Dean Yager
INFORMATION TECHNOLOGY
MANAGER
Thad Steffen
INFORMATION TECHNOLOGY
ASSISTANT
James Lawrence
CONVERSION SUPPORT
ASSISTANT

Human Resources

Sandra Parde
HUMAN RESOURCES
ADMINISTRATOR
Jenny Kazan-Mills
CONSULTANT

Maintenance

Chad Oakley
FACILITIES MANAGER
Violanda Corona, Ismael
Delgado, Humberto Elvira,
David Gaspar, Miguel Gaspar,
Roberto Gonzalez, Reyna
Huerta, Margarita Meza, Jose
Morales, Alfredo Rios,
Maria Rios
BUILDING STAFF

PROFESSIONAL TRAINING

Lance Bower
PROGRAM COORDINATOR
Maria Carrera, Cynthia
Caywood, Sabin Epstein,
Robert Berry Fleming,
Gerhard Gessner, Jan Gist,
Peter Kanelos, Fred Robinson,
Liz Shipman
MFA FACULTY

James Feinberg, Alysha
Haran, Corey Johnston,
Robin Sanford Roberts
MFA PRODUCTION STAFF

EDUCATION

Raúl Moncada
EDUCATION ASSOCIATE
Holly Ward
TOUR COORDINATOR
Carol Green
SPEAKERS BUREAU COORD.
Sandra Ruiz
TEACHING ARTIST

FINANCE

Jannet I. Wise
ASSOCIATE DIRECTOR OF
FINANCE
J. Adam Latham
PAYROLL CLERK/
ACCOUNTING ASSISTANT
Diane Jenkins
ACCOUNTING ASSISTANT
Lynn Dougherty
RECEPTIONIST

DEVELOPMENT

Brad Ballard
ASSOCIATE DIRECTOR,
MAJOR & PLANNED GIFTS
Annamarie Maricle
ASSOCIATE DIRECTOR,
INSTITUTIONAL GRANTS
Eileen A. Prisby
EVENTS MANAGER
Diane Addis
MEMBERSHIP ADMINISTRATOR
Erin McKown
DEVELOPMENT ASSISTANT
Diana Steffen
DEVELOPMENT ASSISTANT

Donor Services

Babs Behling, Eve Childs,
Barbara Lekes, Landin Rice,
Steven Serieka,
Judy Zimmerman
SUITE CONCIERGES

MARKETING

Becky Biegelsen
PUBLIC RELATIONS DIRECTOR
Frank Teplin
AUDIENCE DEVELOPMENT
MANAGER
Cate Burke
GROUP SALES MANAGER
Elisha Solmes
PUBLICATIONS COORDINATOR
Erin Anderson
PUBLIC RELATIONS ASSISTANT
Peggy Ryan
MARKETING ASSISTANT
Judy Zimmerman
MARKETING/EVENTS
ASSISTANT
Erica Dei
GRAPHIC DESIGNER
Craig Schwartz, J.T. MacMillan
PRODUCTION PHOTOGRAPHERS

Subscription Sales

Scott Cooke
SUBSCRIPTION SALES MANAGER
Russ Allen, Anna Bowen-Davies,
Efrain Cornejo, Stanley Einhorn,
Estrella Esparza, Arthur Faro,
Andrew Fink, Allan Given,
Jessica Morrow, Ken Seper,
Grant Walpole
SUBSCRIPTION SALES REPS.

Ticket Services

Shari Ressel
TICKET SERVICES MANAGER
Marsi Roche
TICKET OPERATIONS MANAGER
Tim Cole
ASSISTANT MANAGER
Lyle Wilson
TICKET SERVICES SUPERVISOR
April Labine-Katko,
Shouna Shoemake
LEAD TICKET SERVICES REPS.
Randy Acosta, John Boaz,
Melanie Galati, Dru Garcia,
Mame Gile, Brittany Hauselmann,
Erika Harkonen, Bernadette
Hobson, John Houghton,
Michael Knudsen, Martin Malinis,
Grace Manuel, Kendra McCall,
Caryn Morgan, Carlos Quezada,
Josh Rowland, Jessica Seaman,
Brandon Smithey
TICKET SERVICES REPS.

PATRON SERVICES

Mike Callaway
THEATRE MANAGER
Grace Farinas
FRONT OF HOUSE ASSISTANT
Merlin D. "Tommy" Thompson
PATRON SERVICES REP.
Teresa McGee, Rob Novak,
Ashley Roberts
HOUSE MANAGERS
Dana Juhl
FOOD & BEVERAGE MANAGER
Kristin Dishman, Ashley Gregory,
Brandi Mahan, Roland Roberge,
Brock Roser, Anne-Marie Shafer,
Kim Thurston, Felicia Tobias
PUB STAFF
Babs Behling, Rose Espiritu,
Stephanie Rakowski
GIFT SHOP SUPERVISORS

Security/Parking Services

Rachel "Beahr" Garcia
SECURITY/PARKING
SERVICES SUPERVISOR
Sherisa Eselin, Irene Herrig,
Janet Larson, Brandi Mahan,
David Nguyen
SECURITY OFFICERS
Chanel Boxx, Kirstin Dishman,
Deborah Elliot, Joel Garcia,
Janet Larson, Michael Mackey,
Wayne Marshall, Sonia Paul,
Brittnee Woodard
PARKING LOT ATTENDANTS
Ryan Barsotti, Mark Brickman,
David Nguyen
V.I.P. VALET ATTENDANTS